

Schedule A: Buffalo & Erie County Botanical Gardens Project Location

2026 Major Works Project:

Project location

The public art site location is ~45'x50'.

Selected art will be visually appropriate for the space with a height limit of approximately 15'.



Schedule A: Buffalo & Erie County Botanical Gardens Project Location

2026 Major Works Project:

Rendering of Project Location

This project will be located directly next to the new main entrance of the Botanical Gardens. The site is anticipated to get a lot of foot traffic and interaction with the public, school groups, etc.

The project site is located on a slope and landscape elements will be added by the Botanical Gardens around the public art piece.

Both the Art in Public Places Committee and the Botanical Gardens are open to artists' vision for the site and desire a piece that connects to the mission of deepening the connection between people and plants through beautiful gardens and extraordinary experiences.



2026 Major Works Project: Buffalo & Erie County Botanical Gardens Project Location

Overall Landscape Art

The Botanical Gardens plans to install landscaping to the project area in the fall of 2026. Their overall landscape plan can be amended to accommodate the public artwork.

The proposed location for the art installation is adjacent to a hill, which will be landscaped with the following plantings:

- Bloodgood Japanese Maples
- Autumn Moon Japanese Maples
- Autumn Brilliance Serviceberry
- Heritage Birch
- Hydrangeas
- Rhododendrons

Additional perennials and annuals to fill in remaining areas. These selections are not expected to grow large enough to obstruct views of the conservatory. The overall planting design is intended to provide visual interest and color throughout the year.

Please note that submissions should consist solely of artist-designed artwork and should not incorporate proposed plantings, landscaping elements, or garden features as part of the design.

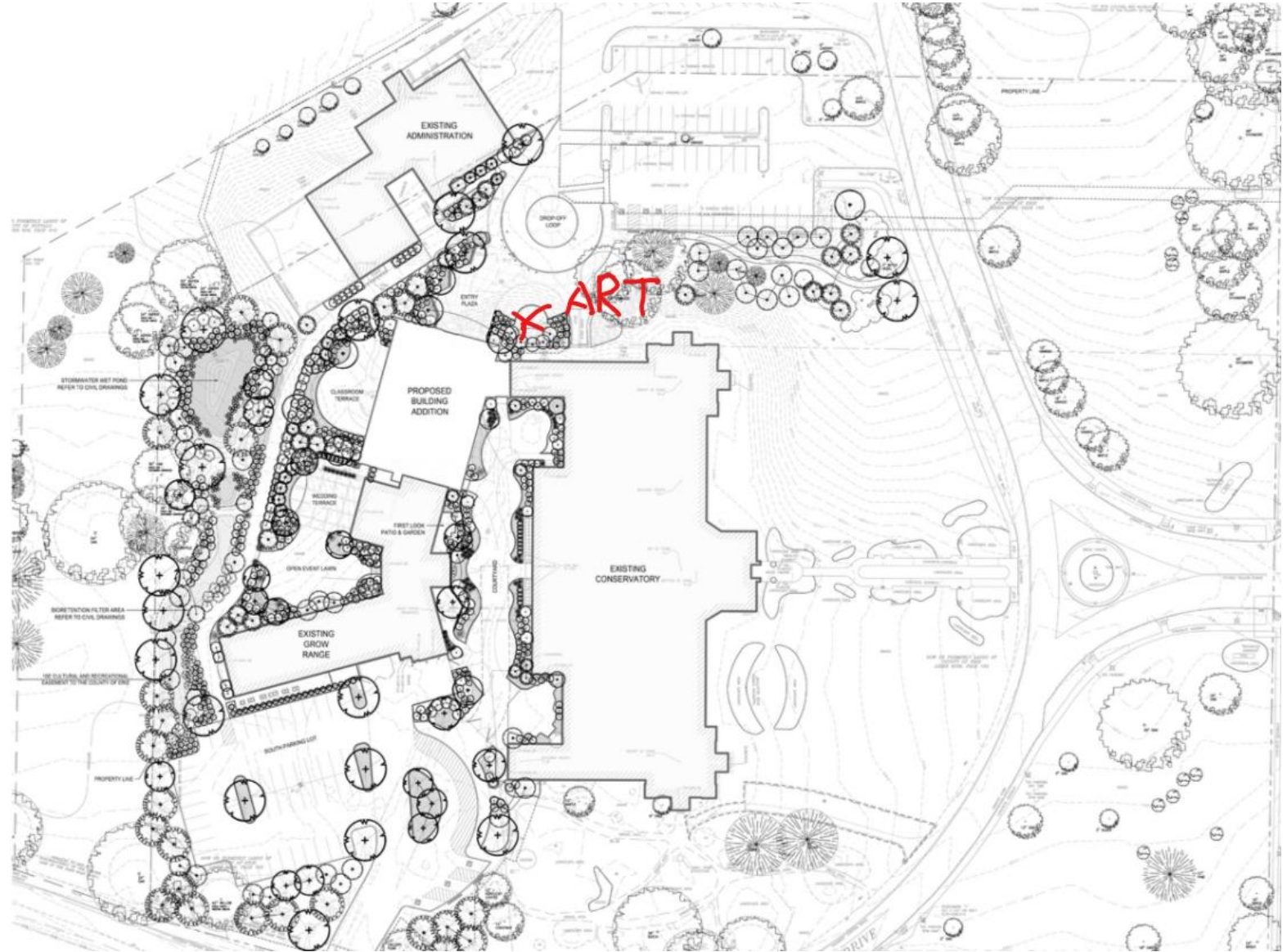

2026 Major Works Project: Buffalo & Erie County Botanical Gardens Project Location

Current site photo 1

The public art piece will be installed at the bottom portion of the slope shown here. The blue line follows an irrigation line that should be avoided with art being installed ~2-3 feet from the irrigation line.



2026 Major Works Project: Buffalo & Erie County Botanical Gardens Project Location

Current site photo 2

Façade of new main entrance. Coloring of exterior can be viewed in the rendering on page 2.



2026 Major Works Project:
Buffalo & Erie County
Botanical Gardens
Project Location

Current site photo 3

View of gradient.

