



May 31, 2024

**SUBJECT:      REQUEST FOR PROPOSAL  
                  TOWN OF NEWSTEAD  
                  NIAGARA LABEL (ROUTE 93)  
                  FORCEMAIN REPAIR  
                  WENDEL PROJECT NO. 225324M**

To Whom It May Concern:

Enclosed for your consideration is a request for proposal (RFP) consisting of a 3-inch HDPE forcemain repair located on the north side of Lewis Road (Route 93) in the Town of Newstead, New York.

Completed written proposals will be received by the Town Clerk at the Town Hall located at 5 Clarence Center Road, Akron, New York 14001 on or before **1:00 PM Tuesday, June 18, 2024**. Please note that written cost proposals can be submitted prior to the deadline using the following method:

1. Emailed to the Town Clerk Jennifer DiChristina at [jennifer@townofnewstead.com](mailto:jennifer@townofnewstead.com)

The RFP is attached. Should you have any questions or require any additional information, please contact Justine Seefeldt at (716) 688-0766, extension 1351.

Sincerely,

Wendel

Justine Seefeldt, EIT  
Town of Newstead Town Engineer

Enclosure

xc:      Dawn Izydorczak, Town of Newstead Supervisor  
          Emily Janicz, Town of Newstead Attorney  
          Michael Coutu, Town of Newstead Assistant Attorney  
          Jennifer DiChristina, Town of Newstead Town Clerk  
          Mike Bassenello, Town of Newstead Highway Superintendent

PROJECT MANUAL  
FOR  
TOWN OF NEWSTEAD  
REQUEST FOR SEALED PROPOSALS  
FOR  
NIAGARA LABEL (ROUTE 93)  
FORCEMAIN REPAIR

MAY 2024



Centerpointe Corporate Park  
375 Essjay Road  
Suite 200  
Williamsville, New York 14221

# TOWN OF NEWSTEAD

## REQUEST FOR PROPOSALS

You are invited to submit a proposal on or before 1:00 PM on June 18, 2024 to the Town Board of the Town of Newstead for the work set forth in the Schedule "A" of the attached Contract.

N.B. THE CONTRACT WITH SCHEDULE "A" IS THE ENTIRE CONTRACT. NO OTHER TERMS WILL BE INCLUDED: BY SUBMITTING THE PROPOSAL YOU AGREE TO EXECUTE THE CONTRACT, AND PERFORM THE WORK IN ACCORDANCE WITH ITS TERMS.

### PROPOSAL

The Undersigned hereby proposes to perform the work set forth in Schedule "A" and to execute the attached Contract within ten (10) days of Notice of Award. The full amount of payment pursuant to the Contract, Article 3 (the proposal amount) is \$\_\_\_\_\_.

\_\_\_\_\_  
Name of Entity

\_\_\_\_\_  
Name and Title of signor printed

by \_\_\_\_\_  
Signature

## **AGREEMENT**

**THIS AGREEMENT**, entered into this \_\_\_\_ day of \_\_\_\_\_, 2024, by and between the **TOWN OF NEWSTEAD** (the “Town”), a municipal corporation organized and existing under the laws of the State of New York with offices at 5 Clarence Road, Akron, New York 14001, and \_\_\_\_\_, a corporation organized and existing under the laws of the State of New York (the “Contractor”), with offices at \_\_\_\_\_,  
\_\_\_\_\_.

**WITNESSETH**, that the Town and the Contractor, for the consideration hereinafter named, agree as follows:

### **ARTICLE 1. WORK TO BE DONE AND CONSIDERATION THEREFORE**

The Contractor shall furnish all services, equipment and materials and perform the work set forth in Schedule “A” attached hereto.

### **ARTICLE 2. TIME OF COMPLETION**

The services to be rendered under this Contract shall be performed upon issuance of authorization to proceed from the Town and shall be completed by Friday, August 16, 2024.

### **ARTICLE 3. ACCEPTANCE AND FINAL PAYMENT**

Upon receipt of written notice that the Contract has been fully performed, the Contractor shall file with the Town an itemized voucher and the Town will pay the Contractor (FULL AMOUNT) \$ \_\_\_\_\_ upon completion of work.

### **ARTICLE 4. CONTRACTOR’S INSURANCE**

The Contractor shall not commence work under the Contract until it has obtained all insurance required under this paragraph and such insurance has been approved by the Town.

(A) Compensation & Disability Insurance: The Contractor shall take out and maintain during the life of this Contract, Workers’ Compensation Insurance and Disability Insurance for its employees to be assigned to the work hereunder.

(B) General Liability and Property Damage Insurance: The Contractor shall take out and maintain during the life of this Contract such general liability and property damage insurance as shall protect it from claims for damages for personal injury, including accidental death, as well as from claims for property damage which may arise from operations under this Contract. The amounts of such insurance shall be as follows:

General liability insurance for injuries and/or death in an amount not less than \$1,000,000.00 per occurrence and \$2,000,000.00 aggregate.

Property damage insurance in an amount not less than \$100,000.00 for damage on account of all occurrences.

Automobile liability insurance in an amount of not less than \$1,000,000.00 per occurrence.

Commercial General Liability Insurance shall be Primary and Non-Contributing Insurance so that any and all other valid and collectable insurance available to the Town in respect to work performed pursuant to this contract for loss covered by the policy shall in no instance be considered as primary, co-insurance, or contributing insurance.

The Contractor shall furnish proof of the above insurances to the Town and shall name the Town of Newstead, its officers, employees, agents and assigns, and Wendel WD Architecture, Engineering, Surveying & Landscape Architecture, P.C. as additional named insureds in said policies. Contractor shall also include any required insurances for the New York State Department of Transportations Permit.

## **ARTICLE 5. REPRESENTATIONS OF CONTRACTOR**

The Contractor represents and warrants:

(A) That it is financially solvent and that it is experienced in and competent to perform the type of work and to furnish labor, materials, and equipment; and

(B) That it is familiar with all federal, state, municipal and department law ordinances and regulations which may in any way affect the work or those employed therein.

## **ARTICLE 6. PERMITS AND REGULATIONS**

The Contractor shall procure and pay for all permits and licenses necessary for the services to be rendered hereunder.

## **ARTICLE 7. TOWN OF NEWSTEAD'S RIGHT TO STOP WORK OR TERMINATE CONTRACT**

The Town shall have the right to stop work or terminate the Contract if:

- (A) The Contractor is adjudged bankrupt or makes an assignment for the benefit of creditors; or
- (B) A receiver or liquidator is appointed for the contractor or for any of its property, and is not dismissed with 20 days after such appointment or the proceedings in connection therewith are not stayed on appeal within the said 20 days; or
- (C) The Contractor refuses or fails to prosecute the work or any part thereof with due diligence; or
- (D) The Contractor fails to make prompt payment to persons supplying labor for the work; or
- (E) The Contractor fails or refuses to comply with all applicable laws or ordinances; or
- (F) The Contractor is guilty of a substantial violation of any provision of this Contract.

## **ARTICLE 8. INDEMNITY AND SAVE HARMLESS AGREEMENT**

The Contractor agrees to defend and indemnify the Town of Newstead, its officers, agents and employees, and shall hold them harmless from any and all risks of every kind, nature and description, including reasonable attorney's fees, resulting from or arising out of the work and/or service performed by the Contractor, or its sub-contractors or agents, under this contract; provided, however, that Contractor shall not be required to indemnify the Town with respect to such risks to the extent caused by the negligence or intentional misconduct of the Town or the Town's contractors, over whom Contractor has no authority or control. No limitation of liability provision shall apply to this duty to indemnify.

## **ARTICLE 9. NO ASSIGNMENT**

In accordance with the provisions of Section 109 of the General Municipal Law, the Contractor is hereby prohibited from assigning, transferring, conveying, subletting or otherwise disposing of this Agreement, or if its right, title or interest in this Agreement, or its power to execute this Agreement, to any other person or corporation without the previous consent in writing of the Town of Newstead. CONTRACTOR MAY SUBLET A PORTION OF THE WORK.

## **ARTICLE 10. REQUIRED PROVISIONS OF LAW**

Each and every provision of law and clause required by law to be inserted in this Contract shall be deemed to have been inserted herein. If any such provision is not inserted, through mistake or otherwise, then upon the application of either part, this Contract shall be physically amended forthwith to make such insertion. In particular, the Contractor shall, among other things fully comply with:

- (A) Labor Law Section 220-e and Executive Law Sections 291- 299 and the Civil Rights Law relating to prohibition against discrimination and providing equal opportunity.
- (B) Affirmative action as required by the Labor Law.
- (C) Prevention of dust hazard required by Labor Law Section 222-a.
- (D) Preference in employment of persons required by Labor Law section 222.
- (E) Eight-hour workday as required by Labor Law section 220(2).

## **ARTICLE 11. PREVAILING WAGE RATES REQUIRED BY LAW**

(A) The parties hereto, in accordance with the provisions of Section 220(3) of the Labor Law, hereby agree that there shall be paid each employee engaged in work under this Contract not less than the wage rate and supplements set opposite the trade or occupation in which he/she is engaged which are the wage rates and supplements established as the prevailing rate of wages for the work covered by this Contract.

(B) Labor classifications not appearing on the schedule of wages can be used only with the consent of the Town and then the rate to be paid will be given by the Town after being advised by the Department of Labor.

(C) The Contractor shall post in a prominent and accessible place on the site of the work a legible statement of all wage rates and supplements, as specified in the Contract, for the various classes of mechanics, workingmen/women, or laborers employed on the work.

(D) Proof of payment of prevailing wage shall be documented to the Town by the Contractor prior to payment. The Contractor shall hold the Town harmless from any fine or penalty for failure to comply with these provisions.





**ARTICLE 17. NON-COLLUSIVE BIDDING CERTIFICATION**

Each proposal must be accompanied by a non-collusive bidding certificate in accordance with Section 103-d of the General Municipal Law.

IN WITNESS WHEREOF, the Parties have caused these presents to be Town of Newstead has caused signed by their duly authorized representatives.

TOWN OF NEWSTEAD

By: \_\_\_\_\_  
Dawn D. Izydorczyk, Town Supervisor

\_\_\_\_\_  
Contractor

By: \_\_\_\_\_

NON-COLLUSIVE BIDDING CERTIFICATION

(a) By submission of this bid, each bidder and each person signing on behalf of any bidder certifies, and in the case of a joint bid each party thereto certifies as to its own organization, under penalty of perjury, that to the best of knowledge and belief:

(1) The prices in this bid have been arrived at independently without collusion, consultation, communication or agreement, for the purpose of restricting competition, as to any matter relating to such prices with any other bidder or with any competitor;

(2) Unless otherwise required by law, the prices which have been quoted in this bid have not been knowingly disclosed by the bidder and will not knowingly be disclosed by the bidder prior to opening, directly or indirectly, to any other bidder or to any competitor; and

(3) No attempt has been made or will be made by the bidder to induce any other person, partnership or corporation to submit or not to submit a bid for the purpose of restricting competition.

I, hereby affirm under the penalties of perjury that the foregoing statement is true.

(Name of Bidder)\_\_\_\_\_

By:\_\_\_\_\_

Signature

\_\_\_\_\_  
Type or Print Name

WAIVER OF IMMUNITY CERTIFICATION

This is to certify that neither the undersigned nor any member, partner, director, or officer of the firm has refused to sign a waiver of immunity against subsequent criminal prosecution or to answer any relevant question concerning a transaction or contract with the state, any political subdivision thereof, a public authority or with a public department, agency or official of the state or of any political subdivision thereof or of a public authority, when called before a grand jury, head of a state department, temporary state commission, or other state agency, the organized crime task force in the department of law, head of a city department, or other city agency, which is empowered to compel the attendance of witnesses and examine them under oath.

By: \_\_\_\_\_  
Signature

\_\_\_\_\_  
Typed or Printed Name

\_\_\_\_\_  
Title

\_\_\_\_\_  
Business Name

\_\_\_\_\_  
Business Address

(SEAL - If Bid is by a Corporate)

Bidder's Certifications of Compliance with Iran Divestment Act

Pursuant to General Municipal Law §103-g, which generally prohibits municipalities from entering into contracts with persons engaged in investment activities in the energy sector of Iran, the bidder/proposer submits the following certification:

[Please Check One]

**BIDDER'S CERTIFICATION**

- By submission of this bid proposal, each bidder/proposer and each person signing on behalf of any bidder/proposer certifies, and in the case of a joint bid each party thereto certifies as to its own organization, under penalty of perjury, that to the best of its knowledge and belief, that each bidder/proposer is not on the list created pursuant to paragraph (b) of subdivision 3 of Section 165-a of the State Finance Law.
  
- I am unable to certify that my name and the name of the bidder/proposer does not appear on the list created pursuant to paragraph (b) of subdivision 3 of Section 165-a of the State Finance Law. I have attached a signed statement setting forth in detail why I cannot so certify.

Dated:

\_\_\_\_\_  
Signature

\_\_\_\_\_  
Printed Name/Title

## **SCHEDULE "A"**

### **WORK TO BE PERFORMED;**

The work consists of repairing the existing 3-inch high density polyethylene (HDPE) pipe through fusion weld or other approved methods. Restoration of all disturbed areas to pre-construction conditions. The project requires a New York State Department of Transportation's (NYSDOT) work permit and implementation of all NYSDOT traffic controls. In addition, this work will require off hours or weekend construction to complete the repair without disturbing the user (Niagara Label Co. Inc.).

DESCRIPTION	ESTIMATED	COMPUTED
<b>Item No. 1</b> – For Repairing the Forcemain		
The Lump Sum price of		
\$ _____ Lump Sum	1 LS	\$ _____

<b>Item No. 2</b> – For Basic Work Zone Traffic Control		
The lump sum price of		
\$ _____ Lump Sum	1 LS	\$ _____

**TOTAL AMOUNT OF BASE BID (Item 1 + Item 2) – NIAGARA LABEL FORCEMAIN REPAIR**

\$ \_\_\_\_\_

## **TECHNICAL SPECIFICATIONS**

## SECTION 011100 – SUMMARY OF WORK

### PART 1 – GENERAL

#### 1.1 LOCATION AND SCOPE OF WORK

- A. The Work consists of repairing an existing 3-inch high density polyethylene pipe on the north side of Lewis Road (Route 93) in the Town of Newstead, Erie County as shown on the project maps and specified herein.
- B. The Owner of the project is the Town of Newstead, 5 Clarence Center Road, Newstead, NY 14001.
- C. The Summary of the Work described herein is an overall summary of the responsibilities of the Contractor and his relation to the Owner. It does not supersede the specific requirements of the other Contract Documents.

#### 1.2 CONTRACTS

- A. The Work shall be constructed under one prime Contract.

#### 1.3 WORK BY OTHERS

- A. The Town of Newstead Department Highway Department will operate all pumps and valves within the system.

#### 1.4 DESCRIPTION OF WORK

- A. The project generally consists of the following work items:
  - a. Provide and install all materials required for the repair of a 3-inch high density polyethylene (HDPE) pipe via fusion weld or other approved method.
  - b. Provide materials required for the restoration of the site to pre-construction conditions.
  - c. Work to be performed during off hours or weekends. No disturbance to the end user is permitted.
- B. The shutdown or manual operation of pump stations may be necessary for parts of this project. Any shutdowns must be approved by the Engineer and shall be performed by the Town Highway Department.
- C. Proper containment and disposal of all materials removed during the performance of the Work will be the responsibility of the Contractor. The Contractor is responsible for all associated materials disposal costs which shall be included in the appropriate unit bid prices. The Contractor must coordinate with the Town of Newstead Highway Department to ensure the placement of any disposal materials and / or containers is acceptable to the Town.
- D. Basic maintenance and control of traffic and conformance to OSHA confined space regulations are the responsibility of the Contractor. All costs for these items shall be included in the cost of the project.



- E. Highway work permits from the New York State Department of Transportation will be required for this project. The Contractor will be responsible for obtaining these permits and for the associated costs.
- F. All work obviously necessary for the completion of the Contract shall be included, whether or not specifically shown or specified.
- G. Refer to the Contract drawings and specifications for additional details and locations of Work.

#### 1.5 SEQUENCE OF WORK

- A. General
  - 1. The Work generally shall be constructed without disruption to the normal operation of the end user, Niagara Label, or the Town of Newstead sewer collection systems, except as otherwise approved by the Owner.
  - 2. It is hereby understood that Time is of Essence in performing all work, but especially in the time that service is interrupted to the customer.
- B. Customer Notification
  - 1. The Contractor is responsible to notify all customers 48 hours in advance of when service disruption work is to take place at their address. The Owner and Engineer shall also be notified 72 hours in advance in accordance with the plans and specifications.

#### 1.6 CONTRACTOR'S USE OF PREMISES

- A. General: During the construction period, the Contractor shall comply with any necessary roadway work permits and comply with Town of Newstead requirements when working within their right of way, or within the Town's sanitary sewer system.
- B. Contractor may be required to perform the work during "off hours" (4PM or later) or during the weekend. The end user shall remain in service during the repair.
- C. Use of the Site: Confine operations to areas within contract limits indicated.
  - 1. Driveways and Entrances: Keep driveways and entrances serving adjacent premises clear and available to the Owner, the Owner's employees, and emergency vehicles at all times. Do not use these areas for parking or storage of materials.
  - 2. Any staging area used shall be approved by the Owner.
- D. A storage area for Contractor's vehicles, equipment and materials is available for the duration of the project at the Town of Newstead Highway Garage located at 12707 Clarence Center Road, Akron, NY 14001.
- E. See General Conditions for additional requirements.

PART 2 - PRODUCTS (NOT USED)

PART 3 - EXECUTION (NOT USED)

END OF SECTION 011100

SECTION 012200 - DESCRIPTION OF BID ITEMS

BID ITEM NO. 1 – REPAIRING THE FORCEMAIN

Description of Work

The Contractor shall furnish all labor, materials, equipment, supervision and tools required to repair the 3-inch HDPE forcemain. The Contractor shall provide and submit a forcemain repair plan and approach for approval to the Engineer and Town. The Contractor shall provide and install all backfill per details and perform restoration to pre-construction conditions. Work under this item shall also include any required off hour or weekend work to complete the repair without disruption to the end user.

Measurement and Payment

Measurement for payment shall be made on a lump sum basis based on a percentage of work complete.

The lump sum price for this work shall include all labor, materials, equipment, supervision, tools, and any other expenses incurred to complete the work.

BID ITEM NO. 2- BASIC WORK ZONE TRAFFIC CONTROL

Description of Work:

Work shall be performed in accordance with and meet all requirements of NYSDOT Standard Specification Section 619 - Basic Work Zone Traffic Control and all Items 619.01 through 619.27 shall be included in Bid Item No. 3.

Work zones shall be implemented in accordance with the contract documents, NYSDOT 619 Series standard sheets, and the Manual of Uniform Traffic Control Devices and the NYS Supplement.

The specifications are found in the Standard Specifications adopted May 6, 2010 and/or the latest revision available.

Measurement and Payment:

The work under basic work zone traffic control will be measured for payment on a lump sum basis.

The lump sum price bid for basic work zone traffic control shall include all labor, supervision, tools, materials, and equipment necessary to complete the work. Construction signs; arrow panels; warning lights on signs, barricades, channelizing devices, temporary traffic signal, temporary concrete barrier and impact attenuators, barrier vehicles, work required to maintain drainage facilities during construction operations, and dust control shall be included in the lump sum price bid for basic work zone traffic control.

No payment will be made for damage caused by vehicle accidents, vandalism, or any other similar causes.

END OF SECTION 012200

## SECTION 013200 - SUBMITTAL PROCEDURES

### PART 1 - GENERAL

#### 1.1 RELATED DOCUMENTS

- A. Drawings and general provisions of the Contract, including General and Supplementary Conditions and other Division 1 Specification Sections, apply to this Section.

#### 1.2 SUMMARY

- A. This Section includes administrative and procedural requirements for submitting Shop Drawings, Product Data, Samples, and other miscellaneous submittals.
- B. Related Sections include the following:
  - 1. Section 011100, Summary of Work.

#### 1.3 DEFINITIONS

- A. Action Submittals: Written and graphic information that requires ENGINEER's responsive action.
- B. Informational Submittals: Written information that does not require ENGINEER's approval. Submittals may be rejected for not complying with requirements.

#### 1.4 SUBMITTAL PROCEDURES

- A. Coordination: Coordinate preparation and processing of submittals with performance of construction activities.
  - 1. Coordinate each submittal with fabrication, purchasing, testing, delivery, other submittals, and related activities that require sequential activity.
  - 2. Coordinate transmittal of different types of submittals for related parts of the Work so processing will not be delayed because of need to review submittals concurrently for coordination.
    - a. Submit all items required by each specification section in one package. Piecemeal submittals will not be reviewed and will be returned with appropriate action stamp indicating incomplete submittal.
    - b. ENGINEER reserves the right to withhold action on a submittal requiring coordination with other submittals until related submittals are received.
- B. Processing Time: Allow enough time for submittal review, including time for resubmittals, as follows. Time for review shall commence on ENGINEER's receipt of submittal.

1. Initial Review: Allow 15 days for initial review of each submittal. Allow additional time if processing must be delayed to permit coordination with subsequent submittals. ENGINEER will advise Contractor when a submittal being processed must be delayed for coordination.
  2. Concurrent Review: Where concurrent review of submittals by ENGINEER's consultants, OWNER, or other parties is required, allow 21 days for initial review of each submittal.
  3. If intermediate submittal is necessary, process it in same manner as initial submittal.
  4. Allow 15 days for processing each resubmittal.
  5. No extension of the Contract Time will be authorized because of failure to transmit submittals enough in advance of the Work to permit processing.
- C. Identification: Place a permanent label or title block on each submittal for identification.
1. Indicate name of firm or entity that prepared each submittal on label or title block.
  2. Provide a space approximately 6 by 6 inches (150 by 150 mm) on label or beside title block to record Contractor's review and approval markings and action taken by ENGINEER.
  3. Include the following information on label for processing and recording action taken:
    - a. Project name.
    - b. Date: Include resubmittal date, if any.
    - c. Name and address of ENGINEER.
    - d. Name and address of Contractor.
    - e. Name and address of subcontractor.
    - f. Name and address of supplier.
    - g. Name of manufacturer.
    - h. Number and title of appropriate Specification Section.
    - i. Drawing number and detail references, as appropriate.
    - j. Other necessary identification.
- D. Deviations: Highlight, encircle, or otherwise identify deviations from the Contract Documents on submittals.
- E. Additional Copies: Unless additional copies are required for final submittal, and unless ENGINEER observes noncompliance with provisions of the Contract Documents, initial submittal may serve as final submittal.
- F. Transmittal: Package each submittal individually and appropriately for transmittal and handling. Transmit each submittal using a transmittal form. ENGINEER will return submittals, without review, received from sources other than the Contractor.
1. On an attached separate sheet, prepared on Contractor's letterhead, record relevant information, requests for data, revisions other than those requested by ENGINEER on previous submittals, and deviations from requirements of the Contract Documents, including minor variations and limitations. Include the same label information as the related submittal.
  2. Include Contractor's certification stating that information submitted complies with requirements of the Contract Documents.
  3. Transmittal Form: Use sample form at end of Section.

- G. Distribution: Furnish copies of final submittals to manufacturers, subcontractors, suppliers, fabricators, installer's, authorities having jurisdiction, and others as necessary for performance of construction activities. Show distribution on transmittal forms.
- H. Use for Construction: Use only final submittals with mark indicating action taken by ENGINEER which allows use with construction.
- I. Required Submittals: Refer to individual Specification Sections and elsewhere in the Contract Documents for listing and descriptions of required submittals. The ENGINEER may also request additional submittals to assure compliance with the Contract Documents. Submit these required items only. Submittals not required by the Contract Documents or requested by the ENGINEER will not be reviewed and will be discarded or returned without action.

## PART 2 - PRODUCTS

### 2.1 ACTION SUBMITTALS

- A. General: Prepare and submit Action Submittals required by individual Specification Sections.
- B. Product Data: Collect information into a single submittal for each element of construction and type of product or equipment.
  - 1. If information must be specially prepared for submittal because standard printed data are not suitable for use, submit as Shop Drawings, not as Product Data.
  - 2. Mark each copy of each submittal to show which products and options are applicable.
  - 3. Include the following information, as applicable:
    - a. Manufacturer's written recommendations.
    - b. Manufacturer's product specifications.
    - c. Color charts showing full range of available colors.
    - d. Manufacturer catalog cuts.
    - e. Wiring diagrams showing factory-installed wiring.
    - f. Printed performance curves.
    - g. Operational range diagrams.
    - h. Mill reports.
    - i. Standard product operating and maintenance manuals.
    - j. Compliance with recognized trade association standards.
    - k. Compliance with recognized testing agency standards.
    - l. Application of testing agency labels and seals.
    - m. Notation of coordination requirements.
  - 4. Number of Copies: Submit six copies of each submittal. The ENGINEER will retain one copy and return the remainder marked with action taken to the Construction Manager for distribution.
- C. Shop Drawings: Prepare Project-specific information, drawn accurately to scale. Do not base Shop Drawings on reproductions of the Contract Documents or standard printed data.

1. Preparation: Include the following information, as applicable:
    - a. Dimensions.
    - b. Identification of products.
    - c. Fabrication and installation drawings.
    - d. Roughing-in and setting diagrams.
    - e. Wiring diagrams showing field-installed wiring, including power, signal, and control wiring.
    - f. Shopwork manufacturing instructions.
    - g. Templates and patterns.
    - h. Schedules.
    - i. Design calculations.
    - j. Compliance with specified standards.
    - k. Notation of coordination requirements.
    - l. Notation of dimensions established by field measurement.
  2. Wiring Diagrams: Differentiate between manufacturer-installed and field-installed wiring.
  3. Sheet Size: Except for templates, patterns, and similar full-size drawings, submit Shop Drawings on sheets at least 8-1/2 by 11 inches (215 by 280 mm) but no larger than sheet size used for Contract Document Drawings.
  4. Number of Copies: Submit one correctable, translucent, reproducible print and two blue- or black-line prints of each submittal. ENGINEER will return the reproducible print and two blue- or black-line prints marked with action taken to the Contractor for distribution. Contractor shall make necessary copies from the returned reproducible print.
- D. Samples: Prepare physical units of materials or products, including the following:
1. Comply with requirements in Division 1 Section "Quality Requirements" for mockups.
  2. Samples for Initial Selection: Submit manufacturer's color charts consisting of units or sections of units showing the full range of colors, textures, and patterns available.
  3. Samples for Verification: Submit full-size units or Samples of size indicated, prepared from the same material to be used for the Work, cured and finished in manner specified, and physically identical with the product proposed for use, and that show full range of color and texture variations expected. Samples include, but are not limited to, the following: partial sections of manufactured or fabricated components; small cuts or containers of materials; complete units of repetitively used materials; swatches showing color, texture, and pattern; color range sets; and components used for independent testing and inspection.
  4. Preparation: Mount, display, or package Samples in manner specified to facilitate review of qualities indicated. Prepare Samples to match ENGINEER's sample where so indicated. Attach label on unexposed side that includes the following:
    - a. Generic description of Sample.
    - b. Product name or name of manufacturer.
    - c. Sample source.
  5. Submit Samples for review of kind, color, pattern, and texture for a final check of these characteristics with other elements and for a comparison of these characteristics between final submittal and actual component as delivered and installed.

- a. If variation in color, pattern, texture, or other characteristic is inherent in the product represented by a Sample, submit at least three sets of paired units that show approximate limits of the variations.
  - b. Refer to individual Specification Sections for requirements for Samples that illustrate workmanship, fabrication techniques, details of assembly, connections, operation, and similar construction characteristics.
6. Number of Samples for Initial Selection: Submit two full sets of available choices where color, pattern, texture, or similar characteristics are required to be selected from manufacturer's product line. ENGINEER will return one submittal with options selected.
  7. Number of Samples for Verification: Submit three sets of Samples. ENGINEER will retain one Sample set; remainder will be returned marked with action taken to the Contractor for distribution.
    - a. Submit a single Sample where assembly details, workmanship, fabrication techniques, connections, operation, and other similar characteristics are to be demonstrated.
  8. Disposition: Maintain sets of approved Samples at Project site, available for quality-control comparisons throughout the course of construction activity. Sample sets may be used to determine final acceptance of construction associated with each set.
    - a. Samples that may be incorporated into the Work are indicated in individual Specification Sections. Such Samples must be in an undamaged condition at time of use.
    - b. Samples not incorporated into the Work, or otherwise designated as OWNER's property, are the property of Contractor.
- E. Product Schedule or List: Comply with requirements in Section 016000, Materials, Products and Equipment.
  - F. Delegated-Design Submittal: Comply with requirements in Section 14000, Quality Requirements.
  - G. Contractor's Construction Schedule: Comply with requirements in Section 013100, Project Management and Coordination.
  - H. Submittals Schedule: Comply with requirements in Section 013100, Project Management and Coordination.
  - I. Application for Payment and Schedule of Values: Comply with requirements in the General Conditions.
- 2.2 INFORMATIONAL SUBMITTALS
- A. General: Prepare and submit Informational Submittals required by individual Specification Sections and elsewhere in the Contract Documents.



1. Number of Copies: Submit two copies of each submittal, unless otherwise indicated. ENGINEER will not return copies, unless they are rejected for noncompliance with the Contract Documents.
  2. Certificates and Certifications: Provide a notarized statement that includes signature of entity responsible for preparing certification. Certificates and certifications shall be signed by an officer or other individual authorized to sign documents on behalf of that entity.
  3. Test and Inspection Reports: Comply with requirements in Section 14000, Quality Requirements.
- B. Qualification Data: Prepare written information that demonstrates capabilities and experience of firm or person. Include lists of completed projects with project names and addresses, names and addresses of architects and OWNERS, and other information specified.
- C. Product Certificates: Prepare written statements on manufacturer's letterhead certifying that product complies with requirements.
- D. Welding Certificates: Prepare written certification that welding procedures and personnel comply with requirements. Submit record of Welding Procedure Specification (WPS) and Procedure Qualification Record (PQR) on AWS forms. Include names of firms and personnel certified.
- E. Installer Certificates: Prepare written statements on manufacturer's letterhead certifying that Installer complies with requirements and, where required, is authorized for this specific Project.
- F. Manufacturer Certificates: Prepare written statements on manufacturer's letterhead certifying that manufacturer complies with requirements. Include evidence of manufacturing experience where required.
- G. Material Certificates: Prepare written statements on manufacturer's letterhead certifying that material complies with requirements.
- H. Material Test Reports: Prepare reports written by a qualified testing agency, on testing agency's standard form, indicating and interpreting test results of material for compliance with requirements.
- I. Preconstruction Test Reports: Prepare reports written by a qualified testing agency, on testing agency's standard form, indicating and interpreting results of tests performed before installation of product, for compliance with performance requirements.
- J. Compatibility Test Reports: Prepare reports written by a qualified testing agency, on testing agency's standard form, indicating and interpreting results of compatibility tests performed before installation of product. Include written recommendations for primers and substrate preparation needed for adhesion.
- K. Field Test Reports: Prepare reports written by a qualified testing agency, on testing agency's standard form, indicating and interpreting results of field tests performed either during installation of product or after product is installed in its final location, for compliance with requirements.
- L. Product Test Reports: Prepare written reports indicating current product produced by manufacturer complies with requirements. Base reports on evaluation of tests performed by

manufacturer and witnessed by a qualified testing agency, or on comprehensive tests performed by a qualified testing agency.

- M. Research/Evaluation Reports: Prepare written evidence, from a model code organization acceptable to authorities having jurisdiction, that product complies with building code in effect for Project. Include the following information:
1. Name of evaluation organization.
  2. Date of evaluation.
  3. Time period when report is in effect.
  4. Product and manufacturers' names.
  5. Description of product.
  6. Test procedures and results.
  7. Limitations of use.
- N. Maintenance Data: Prepare written and graphic instructions and procedures for operation and normal maintenance of products and equipment. Comply with requirements in Section 017823, Operation and Maintenance Data.
- O. Design Data: Prepare written and graphic information, including, but not limited to, performance and design criteria, list of applicable codes and regulations, and calculations. Include list of assumptions and other performance and design criteria and a summary of loads. Include load diagrams if applicable. Provide name and version of software, if any, used for calculations. Include page numbers.
- P. Manufacturer's Instructions: Prepare written or published information that documents manufacturer's recommendations, guidelines, and procedures for installing or operating a product or equipment. Include name of product and name, address, and telephone number of manufacturer. Include the following, as applicable:
1. Preparation of substrates.
  2. Required substrate tolerances.
  3. Sequence of installation or erection.
  4. Required installation tolerances.
  5. Required adjustments.
  6. Recommendations for cleaning and protection.
- Q. Manufacturers Field Reports: Prepare written information documenting factory-authorized service representative's tests and inspections. Include the following, as applicable:
1. Name, address, and telephone number of factory-authorized service representative making report.
  2. Statement on condition of substrates and their acceptability for installation of product.
  3. Statement that products at Project site comply with requirements.
  4. Summary of installation procedures being followed, whether they comply with requirements and, if not, what corrective action was taken.
  5. Results of operational and other tests and a statement of whether observed performance complies with requirements.
  6. Statement whether conditions, products, and installation will affect warranty.
  7. Other required items indicated in individual Specification Sections.

- R. Insurance Certificates and Bonds: Prepare written information indicating current status of insurance or bonding coverage. Include name of entity covered by insurance or bond, limits of coverage, amounts of deductibles, if any, and term of the coverage.
- S. Construction Photographs: Comply with requirements in Section 013230, Photographic Documentation.
- T. Material Safety Data Sheets: Keep on site and submit information directly to OWNER. If submitted to ENGINEER, ENGINEER will not review this information but will return it with no action taken.

### PART 3 - EXECUTION

#### 3.1 CONTRACTOR'S REVIEW

- A. Review each submittal and check for compliance with the Contract Documents. Note corrections and field dimensions. Mark with approval stamp before submitting to ENGINEER.
- B. Approval Stamp: Stamp each submittal with a uniform, approval stamp. Include Project name and location, submittal number, Specification Section title and number, name of reviewer, date of Contractor's approval, and statement certifying that submittal has been reviewed, checked, and approved for compliance with the Contract Documents.

#### 3.2 ENGINEER'S ACTION

- A. General: ENGINEER will not review submittals that do not bear Contractor's approval stamp and will return them without action.
- B. Action Submittals: ENGINEER will review each submittal, make marks to indicate corrections or modifications required, and return it. ENGINEER will stamp each submittal with an action stamp and will mark stamp appropriately to indicate action taken, as follows:
  - 1. ENGINEER's Action:
    - a. Final Unrestricted Release: When the ENGINEER marks a submittal "No Exceptions Taken" the Work covered by the submittal may proceed provided it complies with requirements of the Contract Documents. Final payment depends on that compliance.
    - b. Final-But-Restricted Release: When the ENGINEER marks a submittal "Provide as Corrected," the Work covered by the submittal may proceed provided it complies with notations or corrections on the submittal and requirements of the Contract Documents. Final payment depends on that compliance.
    - c. Returned for Resubmittal: When the ENGINEER marks a submittal "Revise and Resubmit," do not proceed with Work covered by the submittal, including purchasing, fabrication, delivery, or other activity. Revise or prepare a new submittal according to the notations; resubmit without delay.

- 1) Do not use, or allow others to use, submittals marked “Revise and Resubmit” at the Project Site or elsewhere where Work is in progress.
  - d. Returned for Resubmittal: When the ENGINEER makes a submittal “Rejected”, the ENGINEER has not completed a full review, because it is clear that the submittal does not reflect the requirements of the Contract Documents. Do not proceed with work covered by the submittal, including purchasing, fabrication, delivery or other activity. Revise or prepare a new submittal that complies with the Contract Documents.
  - e. Returned for Resubmittal: When the ENGINEER makes a submittal “Submit Specified Item” do not proceed with the work covered by the submittal, including purchasing, fabrication, deliver, or other activity. The product submitted was not specified or previously approved. Shop drawing or product data submittal is not an acceptable method to obtain approval of substitutions. Resubmit specified or previously approved product.
  - f. Returned for Resubmittal: When the ENGINEER makes a submittal “Submit Additional Information”, do not proceed with work covered by the submittal, including purchasing, fabrication, delivery, or other activity. Not enough information has been included to make an evaluation, or the data submitted illustrates more than one product or optional features, without identifying what is actually proposed. Revise or prepare a new submittal with all required information complete and clearly indicated.
- C. Informational Submittals: ENGINEER will review each submittal and will not return it, or will reject and return it if it does not comply with requirements.
- D. Submittals not required by the Contract Documents will not be reviewed and will be discarded or returned without action.

END OF SECTION 013200



Submittal No. \_\_\_\_\_

# Submittal Transmittal

PROJECT: Niagara Label (Route 93) Forcemain Repair

PROJECT #: 225324M

OWNER: Town of Newstead A/E: Wendel WD Architecture, Engineering, Surveying and Landscape Architecture, P.C.

CONTRACT # & NAME \_\_\_\_\_

CONTRACTOR: \_\_\_\_\_  
(NAME, ADDRESS, TELEPHONE & FAX NUMBERS)

NEW SUBMITTAL       RESUBMITTAL      Date: \_\_\_\_\_

This submittal is:  AS SPECIFIED      REMARKS: \_\_\_\_\_

NUMBER OF COPIES SUBMITTED: (8 maximum) \_\_\_\_\_

- TYPE OF SUBMITTAL: *(CHECK ALL THAT APPLY)*
- SHOP DRAWINGS
  - SAMPLE
  - COLOR SELECTION
  - SCHEDULE
  - WARRANTY
  - TEST REPORT
  - PRODUCT DATA/CATALOG CUT
  - RECORD DOCUMENT
  - PERFORMANCE DATA
  - OPERATIONS & MAINTENANCE DATA
  - OTHER \_\_\_\_\_

SPEC. SECTION: \_\_\_\_\_

PARAGRAPH(S): \_\_\_\_\_

DWG. REF. NO.: \_\_\_\_\_

### CONTRACTOR CERTIFICATION

CONTRACTOR CERTIFIES THAT THE INFORMATION SUBMITTED COMPLIES WITH THE CONTRACT DOCUMENT REQUIREMENTS.

By: \_\_\_\_\_

Date: \_\_\_\_\_

**NOTE: Contractor shall apply an approval stamp to each copy of each submittal.**

DESCRIPTION OF SUBMITTAL: \_\_\_\_\_

PRODUCT NAME: \_\_\_\_\_

MANUFACTURER: \_\_\_\_\_

ADDRESS: \_\_\_\_\_ TEL. NO.: \_\_\_\_\_

CONTRACTOR or SUBCONTRACTOR: \_\_\_\_\_ TEL. NO.: \_\_\_\_\_

SUPPLIER: \_\_\_\_\_ TEL. NO.: \_\_\_\_\_

## **APPENDICES**

**APPENDIX A**  
**PROJECT PLANS**

HO#  
12730

CALVARY BAPTIST  
CHURCH

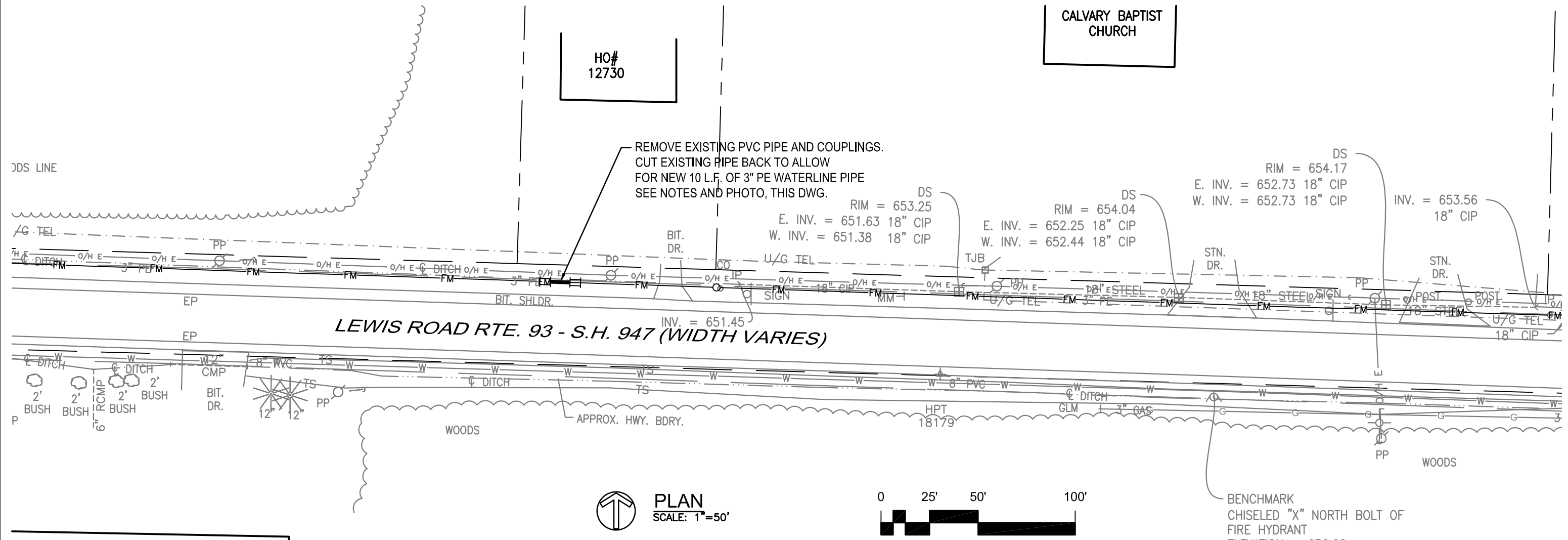

**PLAN**  
SCALE: 1"=50'

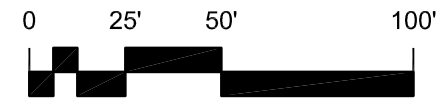

BENCHMARK  
CHISELED "X" NORTH BOLT OF  
FIRE HYDRANT  
ELEVATION = 656.00

#12715  
NIAGARA LABEL

**GENERAL NOTES:**

1. THE CONTRACTOR SHALL PROVIDE A PLAN AND APPROACH FOR THE PROPOSED REPAIR AND SUBMIT TO THE ENGINEER AND TOWN FOR APPROVAL PRIOR TO COMMENCING WORK.
2. THE CONTRACTOR IS REQUIRED TO OBTAIN ALL PERMITS NEEDED TO COMPLETE THE WORK.
3. THE CONTRACTOR SHALL COMPLETE ALL WORK WITHOUT DISTRIBUTION TO THE USER. THE WORK MAY MAY BE REQUIRE TO BE COMPLETED DURING OFF HOURS OR THE WEEKEND.
4. CONTRACTOR IS REQUIRED TO FIELD VERIFY SIZES PRIOR TO TAKING THE FORCEMAIN OUT OF SERVICE FOR THE REPAIR.

**CONSTRUCTION NOTES:**

1. CONTRACTOR SHALL EXCAVATE AND DETERMINE LOCATION AND LIMITS OF EXISTING PIPE REPAIR.
2. CONTRACTOR SHALL INSTALL NEW 3" PE SEWER FORCEMAIN PIPE BY BUTT-FUSING ENDS TO EXISTING PIPE. PROVIDE ALL NECESSARY COUPLINGS AND FITTINGS REQUIRED TO MAKE CONNECTIONS
3. CONTRACTOR SHALL RESTORE ALL DISTURBED AREAS BACK TO EXISTING CONDITIONS

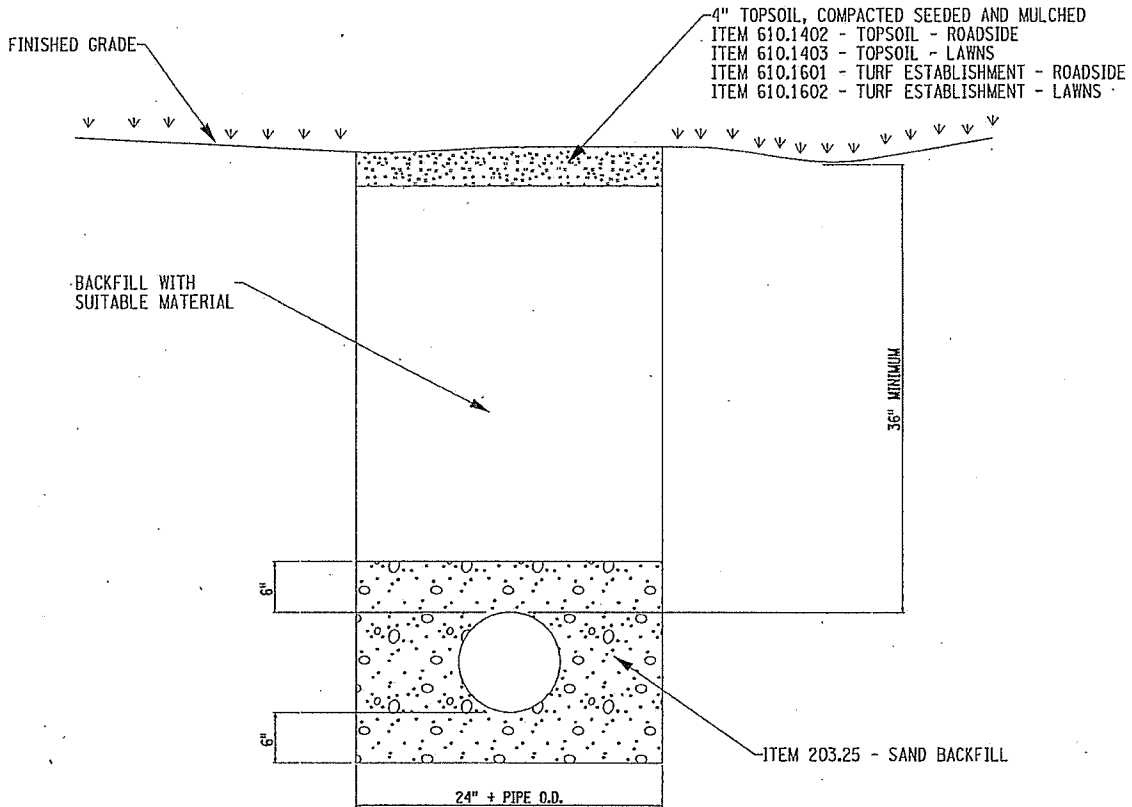

**PHOTO: EXISTING CONDITONS**

 www.wendelcompanies.com	NIAGARA LABEL (ROUTE 93) FORCEMAIN REPAIR	Proj. No. 225324M Date 04-22-2024
	TOWN OF NEWSTEAD	No.



HIGHWAY WORK PERMITS  
 EXCAVATION/RESTORATION DETAIL WITHIN NYS RIGHT-OF-WAY  
 OUTSIDE OF PAVEMENT AND SHOULDER  
 (N.T.S.)



NOTES:

- 1) BACKFILL OF SUITABLE MATERIAL SHALL BE COMPACTED IN MAXIMUM 6" LIFTS.
- 2) ALL DISTURBED AREAS SHALL BE MULCHED OR HAVE TURF ESTABLISHED WITHIN 10 DAYS.
- 3) ALL WORK SHALL CONFORM TO NYS DOT SPECIFICATIONS.

FILE NAME =  
 DATE/TIME = 12-JUN-2018 14:59  
 USER = zstar-ke

	STATE OF NEW YORK DEPARTMENT OF TRANSPORTATION
08/16/16	REGION 1*

FILE NAME = 619-307-1-LE1.dgn  
 DATE/TIME = 14-JUN-2023 14:19  
 USER = rfoote

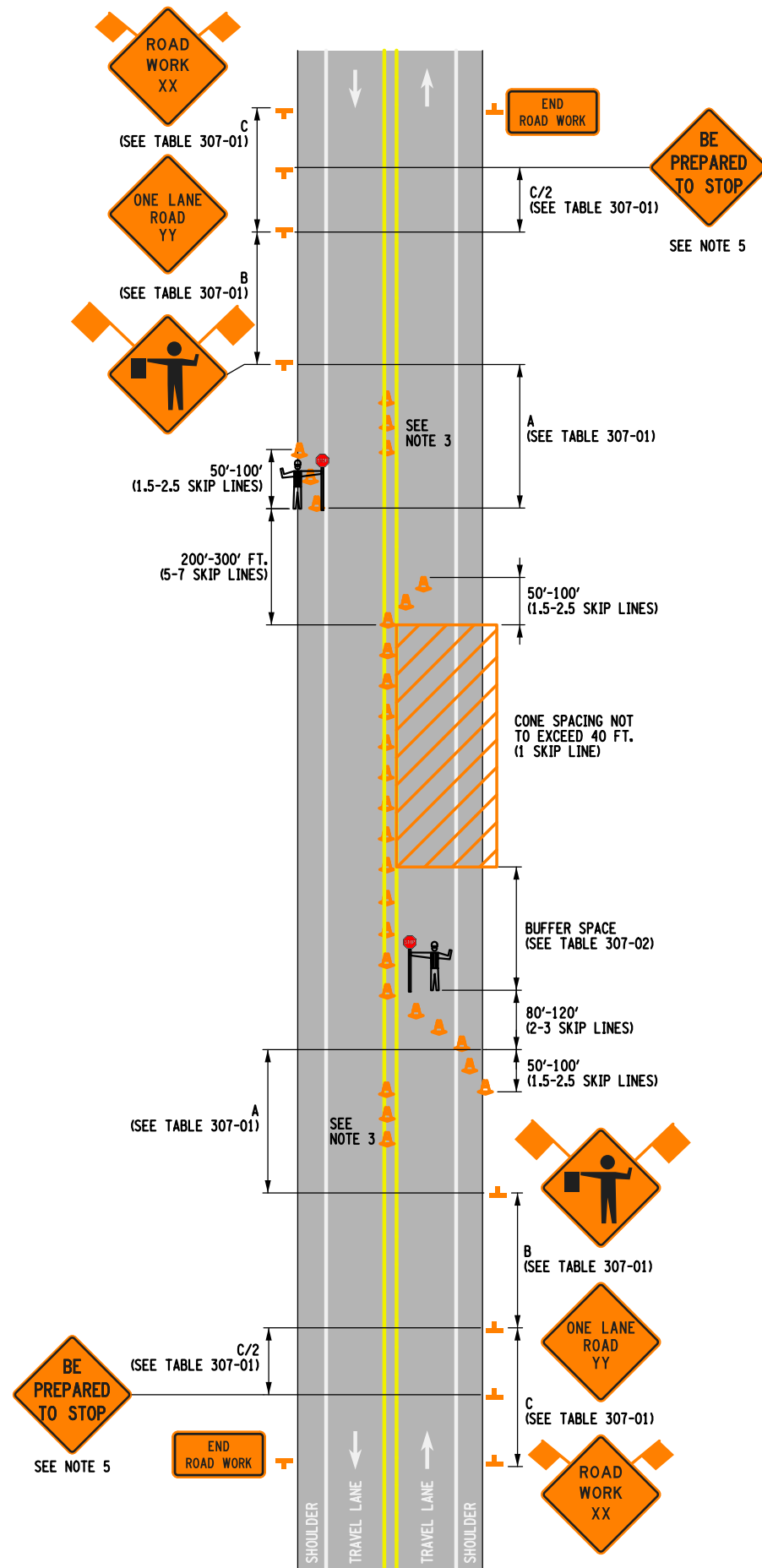

307A: REQUIRED SETUP

NOT TO SCALE

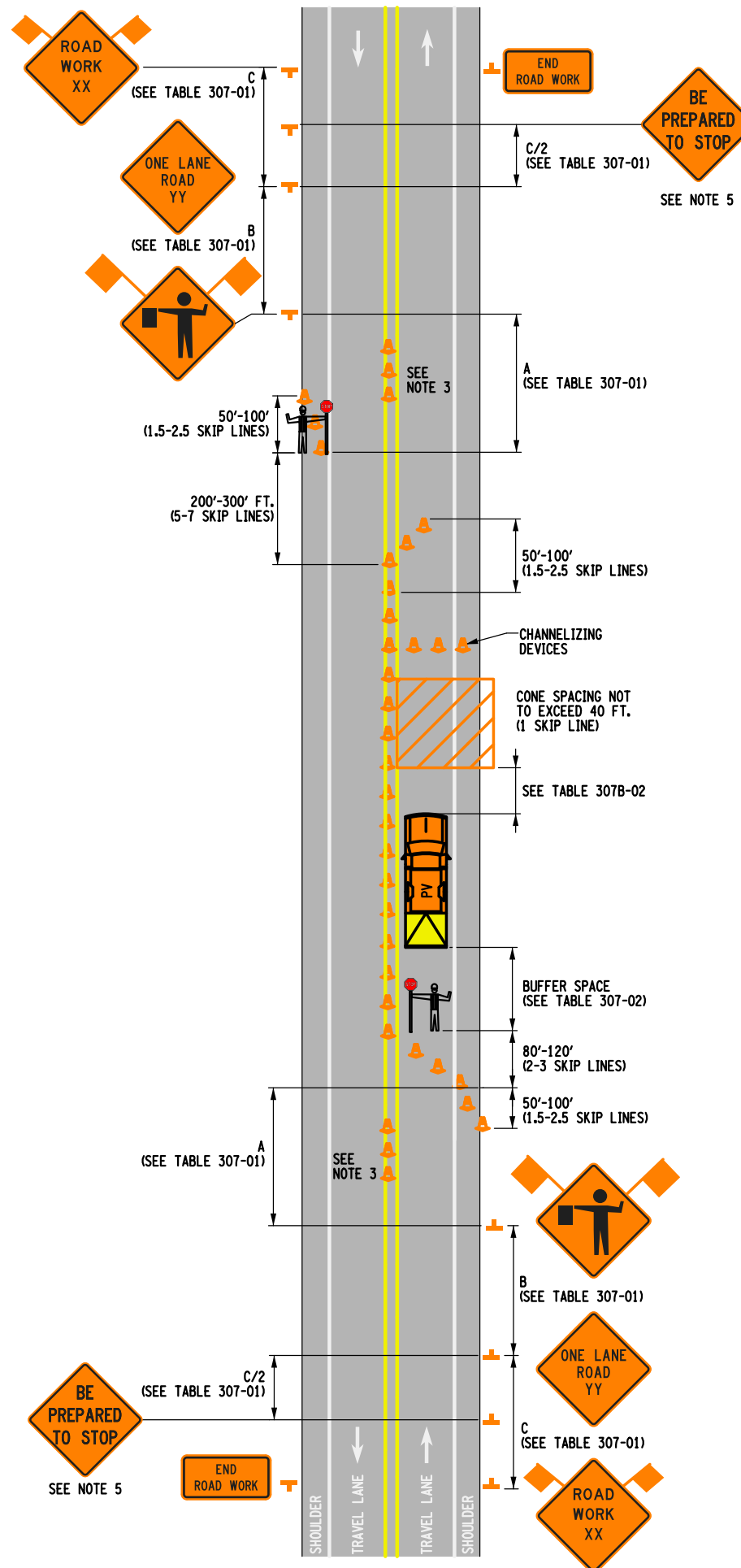

307B: OPTIONAL SETUP WITH PROTECTIVE VEHICLE (SEE NOTE 6)

NOTES:

- SHORT-TERM STATIONARY IS DAYTIME WORK THAT OCCUPIES A LOCATION FOR MORE THAN 1 HOUR WITHIN A SINGLE DAY PERIOD.
- IN URBAN CONDITIONS, ADVANCE WARNING SIGN SPACINGS MAY BE ADJUSTED IN ORDER TO ACCOMMODATE SIDE STREETS AND DRIVEWAYS. IF THERE IS A CONFLICT, MOVE THE SIGN UPSTREAM.
- CENTERLINE CONES MAY BE ADDED TO ENHANCE THE VISIBILITY OF THE FLAGGER STATION. IF CONES ARE USED, PLACE THEM 100 FT. (MINIMUM) FROM FLAGGER.
- FLAGGER SYMBOL SIGN (W20-7) AND "ONE LANE ROAD AHEAD" SIGN (W20-4) SHALL BE REMOVED, COVERED OR TURNED AWAY FROM ROAD USERS WHEN FLAGGING OPERATIONS ARE NOT OCCURRING.
- IF THE TRAFFIC IS EXPECTED TO QUEUE PAST THE W20-4 SIGN, A W3-4 SIGN SHOULD BE ADDED.
- PROTECTIVE VEHICLE WITH APPROPRIATE ROLL AHEAD DISTANCE MAY BE USED IN ADVANCE OF THE WORK AREA, IF DEEMED NECESSARY BY THE DOT ENGINEER OR THEIR DESIGNEE. TO USE PROTECTIVE VEHICLE, BUFFER SPACE SHALL BE PROVIDED ACCORDINGLY.
- WHEN A SIDE ROAD OR DRIVEWAY INTERSECTS THE ROADWAY WITHIN A WORK ZONE TRAFFIC CONTROL AREA, ADDITIONAL TEMPORARY TRAFFIC CONTROL DEVICES AND/OR FLAGGERS SHALL BE PLACED AS NEEDED. ADDITIONAL FLAGGERS SHALL BE LOCATED AT ALL INTERSECTIONS AND COMMERCIAL DRIVEWAYS LOCATED WITHIN OR NEAR THE ACTIVE WORK SPACE.
- CHANNELIZING DEVICE SPACING (CENTER TO CENTER) SHALL NOT EXCEED 40' IN THE ACTIVE WORK SPACE.
- CHANNELIZING DEVICES SHALL BE PLACED TRANSVERSELY A MINIMUM OF EVERY 800' AS SHOWN WHEN A PAVED SHOULDER HAVING A WIDTH OF 8' OR GREATER IS CLOSED FOR A DISTANCE GREATER THAN 800'.
- ALL FLAGGERS SHALL USE 24" (MIN.) OCTAGON SHAPED STOP/SLOW PADDLES HAVING 6' STAFF. THE PADDLE IS THE PREFERRED DEVICE, BUT THE FLAG MAY BE USED AT INTERSECTIONS WHERE THE STOP/SLOW PADDLE WOULD OFFER CONTRADICTING INFORMATION TO DRIVERS TRAVELING IN OPPOSITE DIRECTIONS/LEGS OF THE INTERSECTION OR DURING INCIDENT MANAGEMENT SITUATIONS.

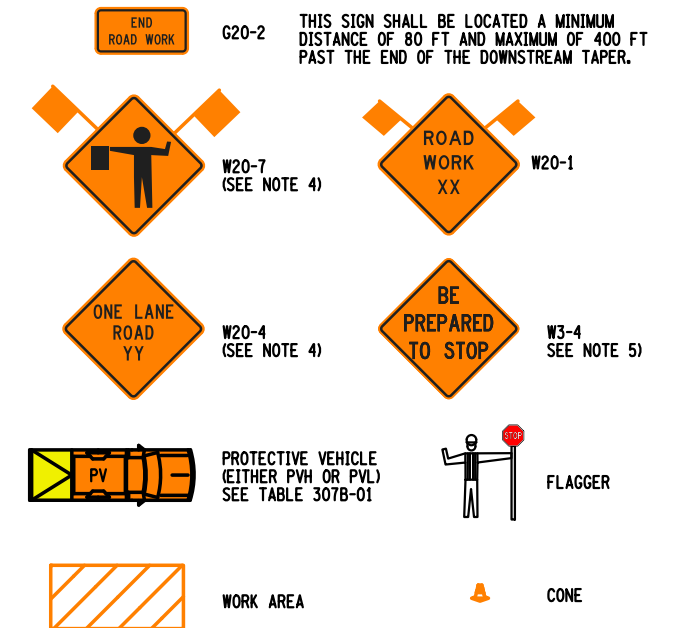

REFER TO SHEET 2 OF 2 FOR ALL TABLES

		<b>Department of Transportation</b>
U.S. CUSTOMARY STANDARD SHEET		
<b>WORK ZONE TRAFFIC CONTROL          TWO-LANE TWO-WAY ROADWAY          LANE CLOSURE WITH FLAGGERS          SHORT TERM OPERATION          (SHEET 1 OF 2)</b>		
APPROVED DECEMBER 2, 2021 <i>Robert Limoges</i> ROBERT LIMOGES, P.E. DIRECTOR, OTSM	ISSUED UNDER EI 21-028  <b>619-307</b>	

ERRATA 2 EFF. 09/01/23  
 ISSUED WITH EB 23-016  
 ERRATA 1 EFF. 01/01/23  
 ISSUED WITH EB 22-050

TABLE 307-01: ADVANCE WARNING SIGN SPACING					
ROAD TYPE	DISTANCE BETWEEN SIGNS			SIGN LEGEND	
	A (FT.)	B (FT.)	C (FT.)	XX	YY
URBAN (≤ 30 MPH*)	100	100	100	AHEAD	AHEAD
URBAN (35-40 MPH*)	200	200	200	AHEAD	AHEAD
URBAN (≥ 45 MPH*)	350	350	350	1000 FT.	AHEAD
RURAL	500	500	500	1500 FT.	1000 FT.

\* PRECONSTRUCTION POSTED SPEED LIMIT

TABLE 307-02: LONGITUDINAL BUFFER SPACE	
PRECONSTRUCTION POSTED SPEED LIMIT (MPH)	LONGITUDINAL BUFFER SPACE DISTANCE (FT.)/* OF SKIP LINES
25	155/4
30	200/5
35	250/6
40	305/8
45	360/9
50	425/11
55	495/13

TABLE 307-03: REQUIRED SIGN SIZES*		
SIGN	NON-FREEWAY	FREEWAY
G20-2	36x18	48x24
W3-4	36x36	48x48
W20-1	36x36	48x48
W20-4	36x36	48x48
W20-7	36x36	48x48
WARNING FLAG	18x18	18x18

\*FREEWAY SIZES MAY BE USED ON NON-FREEWAY, IF SPACE CONSTRAINTS DO NOT EXIST.

TABLE 307B-01: PROTECTIVE VEHICLE REQUIREMENTS				
CLOSURE TYPE	ROAD TYPE & SPEED	NON-FREEWAY		
		≥ 45 MPH	35 - 40 MPH	≤ 30 MPH
LANE CLOSURE OR ENCROACHMENT	WORKERS ON FOOT OR WORK VEHICLE EXPOSED TO TRAFFIC	PVH+TMIA	PVL+TMIA	PVL
	-NO WORKERS ON FOOT -NO WORK VEHICLE EXPOSED TO TRAFFIC -OTHER HAZARDS EXPOSED (IE EQUIPMENT, MATERIALS)	PVH+TMIA	PVL	SEE NOTE 2
SHOULDER CLOSURE OR ENCROACHMENT	WORKERS ON FOOT OR WORK VEHICLE EXPOSED TO TRAFFIC	PVH+TMIA	PVL	PVL
	-NO WORKERS ON FOOT -NO WORK VEHICLE EXPOSED TO TRAFFIC -OTHER HAZARDS EXPOSED (IE EQUIPMENT, MATERIALS, EXCAVATION)	PVH+TMIA	PVL	SEE NOTE 2

LEGEND  
PVL - PROTECTIVE VEHICLE LIGHT (MINIMUM GROSS WEIGHT 9,500 LBS. OR GREATER) (SEE NOTE 4)  
PVH - PROTECTIVE VEHICLE HEAVY (MINIMUM GROSS WEIGHT 22,000 LBS. OR GREATER)  
TMIA - TRUCK/TRAILER MOUNTED IMPACT ATTENUATOR

NOTES  
1. THE EXPOSURE CONDITIONS ASSUME THERE IS NO POSITIVE PROTECTION PRESENT.  
2. EITHER A PROTECTIVE LIGHT (PVL) OR THE STANDARD BUFFER SPACE (SEE TABLE 011-03) SHALL BE PROVIDED.  
3. TRUCK/TRAILER MOUNTED IMPACT ATTENUATORS (TMIA) SHALL NOT BE MOUNTED/INSTALLED ON VEHICLES WITH A GROSS VEHICLE WEIGHT (GVW) LESS THAN WHAT IS MINIMALLY REQUIRED BY THE MANUFACTURER OF THE TMIA.  
4. THE USE OF A PROTECTIVE VEHICLE LIGHT (PVL) AS A SHADOW VEHICLE IS LIMITED TO NON-FREEWAY ROADWAYS WHERE THE POSTED SPEED LIMITS IS ≤ 40 MPH UNLESS OTHERWISE AUTHORIZED BY THE ENGINEER.

TABLE 307B-02: ROLL AHEAD DISTANCE FOR PROTECTIVE VEHICLES		
ROLL AHEAD DISTANCE (FT.)/* OF SKIP LINES FOR VEHICLES		
PRECONSTRUCTION POSTED SPEED LIMIT (MPH)	STATIONARY OPERATION	
	PROTECTIVE VEHICLES WEIGHING 9,500 TO 21,999 LBS. GVW	PROTECTIVE VEHICLES WEIGHING 22,000 LBS. OR GREATER GVW
45 - 55	160/4	120/3
≤ 40	120/3	80/2



Department of Transportation

U.S. CUSTOMARY STANDARD SHEET

WORK ZONE TRAFFIC CONTROL  
TWO-LANE TWO-WAY ROADWAY  
LANE CLOSURE WITH FLAGGERS  
SHORT TERM OPERATION  
(SHEET 2 OF 2)

APPROVED DECEMBER 2, 2021

ISSUED UNDER EI 21-028

*Robert Limoges*  
ROBERT LIMOGES, P.E.  
DIRECTOR, OTSM

619-307

**APPENDIX B**  
**NYS DOT PERMITS**



Department of  
Transportation

## Form PERM 32 (September 2023) Highway Work Permit Application for Utility Work

### Instructions and Form

#### INSTRUCTIONS FOR COMPLETING THE APPLICATION

##### FRONT OF APPLICATION

Three (3) copies of the entire application, work plans and all other supporting documents must be submitted. At the time of application, certain information relative to fees and deposits may be contingent upon determinations to be made by the Department. In such cases, the information may be left blank and remittance withheld until a determination is made.

Please complete the following:

- Permittee name, address, phone and email address. Provide joint applicant contact information, if appropriate. If there are additional applicants, attach contact information on a separate sheet.
- Name and phone number(s) of emergency contact person.
- If permit is to be returned to someone other than the applicant, complete this section.
- If the guarantee deposit or bond is to be returned to someone other than applicant, complete this section.
- Estimate the cost of work being performed in the state highway right-of-way and provide this figure.
- Indicate anticipated duration of work to be performed with starting date and ending date.
- Indicate the form of insurance coverage to be provided.
- Give a brief description of the work that is proposed to be done under this permit.
- Indicate whether any overhead and/or underground work (5 foot or greater depth) is included in the proposed work.
- Plans and specifications should accompany this application for any work that involves construction within the state highway right-of-way. Place a check mark on the lines for plans and specifications if they are attached to this application.
- Location of the project should be identified by State Route, highway reference marker(s), and the municipality and county in which work area is located.
- In regard to State Environmental Quality Review (SEQR), indicate the type of action, the name of the Lead Agency, and what date the final determination was made, if available.
- Signature of applicant and date.
- Signature of second applicant, if any, and date.

##### BACK OF APPLICATION

- Check type of work that will be performed.
- In the appropriate column, indicate total amount of permit fees
- Indicate Utility Charge Account Number if applicable
- Indicate type of performance security provided (bond, deposit, letter of credit), if required.
- Indicate check number of deposit or bond number.

## RESPONSIBILITIES OF PERMITTEE PURSUANT TO UTILITY HIGHWAY WORK PERMITS

**NOTE: FAILURE TO OBTAIN A PERMIT OR FAILURE TO COMPLY WITH THE TERMS OF A PERMIT MAY RESULT IN THE DEPARTMENT HALTING THE ACTIVITY FOR WHICH A PERMIT IS REQUIRED UNTIL ADEQUATE CORRECTIONS HAVE BEEN MADE.**

**1. LIMITATIONS ON USE:** The specific site identified in this Highway Work Permit, and only that site identified, will be available for use by Permittee only for the purpose stated in this Permit and only on the date(s) and for the duration designated in this permit. This Permit does not authorize any infringement of federal, state or local laws or regulations, is limited to the extent of the authority of NYSDOT and is transferable and assignable only with the written consent of the Commissioner of Transportation. The Commissioner reserves the right to modify fees and to revoke or annul the Permit at any time, at his/her discretion without a hearing or the necessity of showing cause.

**2. CONDITIONS OF USE:** NYSDOT makes no affirmation that the state-owned site used for the work has been designed, constructed, or maintained for the purpose of the conduct of the work. The Permittee assumes full responsibility for planning and conducting a safe and orderly project that does not expose workers or the public to any unreasonable hazards and that involves a minimal disruption of the normal uses of the state and local highway systems. **It shall be the sole obligation of the Permittee to determine whether the site is suitable for the purpose of safely conducting the work.** The Permittee assumes all responsibility for assuring that the use of the highway/property conforms to applicable requirements of law, including, but not limited to those set forth herein.

**Permittee agrees to assure compliance with New York Labor Law, industrial regulations, and OSHA regulations, and to assure the safety of all workers who will be engaged to do the permitted work.**

**3. INSURANCE COVERAGE:** Permittee must have the insurance that is required for the type and extent of the work being performed.

**Permittee agrees to maintain liability insurance in full force and effect throughout the term of the highway work permit. Expiration of, or lack of, liability insurance automatically terminates the permit.**

To comply with this requirement, an applicant must furnish the Department with one of the following:

- A completed **Certificate of Insurance** evidencing the required types and limits of insurance coverage, with New York State Department of Transportation named as an additional insured on the commercial general liability policy. An industry standard **ACORD 25** form with an **ACORD 855** Addendum is acceptable evidence of the required coverage. Certificate Holder should be indicated as New York State Department of Transportation, with the address of the issuing office.
- A fully executed **Undertaking Agreement** may be provided by Municipalities, Public Utilities, Transportation Corporations, Public Service Corporations or Railroads, as an alternative to providing proof of commercial general liability the insurance.

See PERM 32 Submission Package Requirements on page 4 for more detailed guidance on insurance coverage.

**4. COMPENSATION AND DISABILITY INSURANCE COVERAGE:** Permittee is required to have compensation insurance and disability coverage as noted in the provisions of the Worker's Compensation Law and Acts amendatory thereof for the entire period of the permit, or the permit will be invalid. Applicant must provide proof of coverage (Form C-105.2, U-26.3 or SI-12 for Worker's Compensation, and DB-120.1 or DB-155 for Disability Benefits), or provide proof of exemption from this requirement (Form CE-200).

**5. INDEMNIFICATION:** Permittee agrees that, in addition to any protection afforded to NYSDOT under any available insurance, NYSDOT shall not be liable for any damage or injury to the Permittee, its agents, employees, or to any other person, or to any property, occurring on the site or in any way associated with Permittee's activities or operations; whether undertaken by Permittee's own forces or by contractor or other agents working on Permittee's behalf. To the fullest extent permitted by law, the Permittee agrees to defend, indemnify and hold harmless the State of New York, NYSDOT and their agents from and against all claims, damages, losses and expenses, including but not limited to attorneys' fees, arising out of any claim, including but not limited to claims for personal injuries, property damage or wrongful death and/or environmental claims, in any way associated with the Permittee's activities or operations, no matter how caused.

**6. NOTIFICATION:** The following should be notified at the appropriate time as shown below:

- Commissioner of Transportation, through the NYSDOT regional office, one week prior to commencing work.
- Area gas distributors, 72 hours prior to any blasting.
- Utility companies with facilities in work areas, before starting work (in accordance with Industrial Code 53).
- Permission from utility company must be obtained before commencing work affecting the utilities' facilities.
- NYSDOT regional signal maintenance shop, 3 days prior to starting work (traffic signal work).
- NYSDOT regional office, at conclusion of work, and return original copy of permit to Resident Engineer.

**NOTIFICATION FOR ANNUAL MAINTENANCE PERMITS:** (1) Except in emergencies, the applicant will notify the regional director and resident engineer in writing, at least 72 hours before work is started. This notice will contain a complete description of the work to be done, including sketches where essential. (2) In emergencies, telephone notice will be immediately given the resident engineer, and the full requirements of paragraph (1) above will be met as soon as possible, and not later than the first working day following the emergency notice.

**7. SITE CARE AND RESTORATION:** A bond, deposit (bank cashier's check), or a Letter of Credit, in an amount designated by the Department of Transportation, may be required before a permit is issued, in order to guarantee restoration of the site to its original condition. A fully executed Undertaking Agreement may be accepted as an alternative security, where applicable. If the Department is obliged to restore the site to its original condition, the costs to the Department will be deducted from the amount of the permittee's deposit at the conclusion of the work. Costs in excess of the bond/deposit on file will be billed directly to the permittee. If permittee posts a Letter of Credit, the Department may elect to have a contractor restore the site, and issue a draft drawn against the Letter of Credit as payment.

- Anyone working within state highway right-of-way must wear **high visibility apparel** and **hard hat** meeting ANSI Class 2 requirements.
- No unnecessary obstruction is to be left on the pavement or the state highway right-of-way, or in such a position as to block warning signs during non-working hours.
- No work shall be done to obstruct drainage or divert creeks, water courses or sluices onto the state highway right-of-way.
- All false work must be removed and all excavations must be filled in and restored to the satisfaction of the Regional Maintenance Engineer.

**8. COSTS INCURRED BY ISSUANCE OF THIS PERMIT:** All costs beyond the limits of any liability insurance, surety deposits, etc. are the responsibility of the permittee. The State shall be held free of any costs incurred by the issuance of this permit, direct or indirect.

**9. SUBMITTING WORK PLANS:** The applicant will submit three (3) copies of work plans and/or maps as required by the Department. This shall include (but not be limited to) such details as: measurements of driveways with relation to nearest property corner; location of existing and proposed poles, guide rail, signal equipment, trees or drainage structures; positions of guys supporting poles; a schedule of the number of poles and feet of excavation necessary for completion of work on the State right-of-way. A description of the proposed method of construction will be included.

- Plan work with future adjustments in mind, as any relocation, replacement or removal of the installation authorized by this permit and made necessary by future highway maintenance, reconstruction or new construction, will be the responsibility of the permittee.
- The permittee must coordinate the work with any State construction being conducted.

**10. TRAFFIC MAINTENANCE:** A plan detailing how the permittee intends to maintain and protect traffic shall be submitted with work plans. Traffic shall be maintained on the highway in a safe manner during working and non-working hours until construction is completed. The permittee is responsible for traffic protection and maintenance, including adequate use of signs, barriers, and flag persons during working and non-working hours until construction is completed. All sketches will be stamped with "MAINTENANCE OF TRAFFIC SHALL BE IN CONFORMANCE WITH THE NATIONAL MANUAL ON UNIFORM TRAFFIC CONTROL DEVICES."

**11. COST OF INSPECTION AND SUPERVISION:** Prior to issuance of the Highway Work Permit, the permittee may be required to sign an INSPECTION PAYMENT AGREEMENT FOR HIGHWAY WORK PERMITS (FORM PERM 50) agreeing to the payment of construction inspection charges, based on the number of work days involved.

**12. SCOPE:**

- **Areas Covered:** Permits issued are for highways, bridges and culverts over which the New York State Department of Transportation has jurisdiction. (Local governments issue permits for highways under their jurisdiction.) Work locations must be approved by the Department.
- **Maintenance:** Unless noted otherwise, applicant shall be fully responsible for the maintenance of all items installed and/or altered as shown on the approved permit plans and documents. Property owners having access to a state highway shall be fully responsible for the maintenance of their driveway in accordance with POLICY AND STANDARDS FOR ENTRANCES TO STATE HIGHWAYS.
- **Work Commencement:** The Permittee shall have a copy of the permit available at the site during the construction period. Work should start within 30 days from validation date of permit or said permit may be revoked.

**13. REPORTING ACCIDENTS:** Permittee is required to report any accidents that occur during the course of the permit work to their insurance company, and to provide the Department with a copy of any such report.

**14. COMPLETION OF PROJECT:** Upon completion of the work within the State highway right-of-way authorized by the work permit, the person and his or its successors in interest shall be responsible for the maintenance and repair of such work or portion of such work as set forth within the Terms and Conditions of the Highway Work Permit.

## PERM 32 Submission Package Requirements

**Submit three (3) copies of the final submission package: Submission package must include the entire PERM 32 with all work plans and supporting documents, including the following (check all that apply):**

	Stamped Final Plans – Submit in PDF file format on CD, with three (3) paper copies (1" = 50'), or as requested
	ACORD 25 - Certificate of Insurance, with NYSDOT named as Additional Insured (See line 3 below).
	ACORD 855 - New York Construction Certificate of Liability Insurance Addendum (See line 3 below).
	PERM 1, 2, 6 or 16 - Undertaking Agreement, if applicable (See line 4 below).
	PERM 36 - Attachment to Highway Work Permit – Consultant Inspection, if applicable
	PERM 44 - Surety Bond – Performance bond in Applicant’s name, or deposit (Bank cashier’s check required)
	PERM 50 – Inspection/Supervision Payment Agreement, if applicable
	Proof of Worker’s Compensation Insurance (Form C-105.2, U-26.3 or SI-12), or proof of exemption (Form CE-200)
	Proof of Disability Benefits Coverage (Form DB-120.1 or DB-155), or proof of exemption (Form CE-200)
	Permit Fees
	Other (specify):

### Insurance Requirements

- 1) In most cases, Permittee must provide proof of **Commercial General Liability** insurance coverage with limits of liability not less than **\$1,000,000** per claim/occurrence, unless any of the following circumstances exist, in which case the limits of liability shall not be less than **\$5,000,000** per claim/occurrence:
  - (a) The estimated value of permitted work in state right-of-way is \$250,000 or more (see line 5 below);
  - (b) The permitted work requires or includes the construction, alteration or maintenance of underground features at any depth five feet or more below grade;
  - (c) The permitted work requires or includes the construction, alteration or maintenance of overhead features that include, but are not limited to, traffic signals, overhead sign structures, retaining walls or other grade separation structures.
  
- 2) Exceptions to the above liability limits include: (a) Annual maintenance permits require limits of liability not less than \$5,000,000 per claim/occurrence; (b) Permits for vegetation control activities require limits of liability not less than \$1,000,000 per claim/occurrence; (c) Residential driveway permits require limits of liability not less than \$500,000 per claim/occurrence; and (d) Adopt-a-Highway permits are exempt.
  
- 3) **ACORD 25** with **ACORD 855** (New York Construction Addendum) shall be submitted as an acceptable proof of liability coverage. New York State Department of Transportation should be named as Additional Insured and as the Certificate Holder at the address of the issuing office.
  
- 4) Municipalities, public utilities, public authorities and railroads may elect to provide a fully executed **Undertaking Agreement** as a substitute for providing proof of insurance coverage, or any other financial security otherwise required.
  
- 5) When the estimated cost of work being performed in the right-of-way equals or exceeds \$250,000, Permittee must additionally provide proof of a **Protective Liability (OCP)** insurance policy with a minimum liability limit of \$1,000,000 per occurrence, with New York State Department of Transportation as Named Insured.

**Permittee agrees to maintain liability insurance in full force and effect throughout the term of the highway work permit. Expiration of, or lack of, liability insurance coverage automatically terminates the permit.**

For more information on insurance requirements, go to: [www.dot.ny.gov/permits-insurance](http://www.dot.ny.gov/permits-insurance)



STATE OF NEW YORK DEPARTMENT OF TRANSPORTATION
HIGHWAY WORK PERMIT APPLICATION FOR UTILITY WORK

Application is hereby made for a highway work permit:

Name
Address
City State Zip
Applicant Phone ( )
Applicant Email Address
Emergency Contact
Emergency Phone ( )

For Joint application, name and address of Applicant 2 below:

Name
Address
City State Zip
Applicant 2 Phone ( )
Applicant 2 Email Address

RETURN PERMIT TO: (if different from Permittee)

Name
Address
City State Zip

RETURN DEPOSIT/BOND TO: (if different from Permittee)

Name
Address
City State Zip

DESCRIPTION OF PROPOSED WORK:

Estimated cost of work being performed in highway right-of-way: \$

Anticipated duration of work: From to (applies to the operations indicated on the reverse side)

WILL OVERHEAD OR UNDERGROUND (5'+) OPERATIONS BE INVOLVED IN THE PROPOSED WORK? YES NO

ATTACHED: Plans Specifications

LOCATION: State Route: Located Between Reference Markers and

City/Town/Village of County of

SEQR REVIEW (select one)

[ ] Type II [ ] Type I [ ] Unlisted LEAD AGENCY: DATE OF DETERMINATION:

Insurance (check one): General Liability Insurance Undertaking

NOTE: PERMIT IS ISSUED CONTINGENT UPON ALL LOCAL REQUIREMENTS BEING SATISFIED

ACKNOWLEDGMENT: ON BEHALF OF THE APPLICANT, I HEREBY REQUEST A HIGHWAY WORK PERMIT, AND DO ACKNOWLEDGE AND AGREE TO THE RESPONSIBILITIES OF PERMITTEE AND THE OTHER OBLIGATIONS SET FORTH IN THIS PERMIT AND WARRANT COMPLIANCE THEREWITH.

Applicant Signature Date

Applicant 2 Signature Date

Approval recommended by Resident Engineer Res No Date
Approved by Regional Traffic Engineer Reg No Date

Operational Type and Description			PERMIT FEES				
			Base Fee	QTY	Unit Rate	Sub Total	Total Fees
<b>ORIGINAL INSTALLATION</b>			<b>Number of feet/poles</b>				
	1a1	Underground - excavation, tunneling, boring, installing, etc.	32		.32/foot		
	1a2	Underground - Commercial subsurface connection	32		.32/foot		
	1a3	Underground - Residential subsurface connection	32		.32/foot		
	1b1	Overhead - Erecting poles, towers	63		2.50/unit		
	1b2	Overhead - Running new lines	63				
	1b3	Overhead - Commercial service connection	19				
	1b4	Overhead - Residential service connection	19				
	1c1	Installation on bridge or culvert	63				
	1c2	Installation on bridge or culvert requiring structural changes	625				
<b>MAINTENANCE</b>			<b>Number of regions/counties</b>				
	2a	Maintenance, single job	32				
	2b1	Annual maintenance per region			2500		
	2b2	Annual maintenance per county			625		
	2c	Repair of water or sewer lines	32				
	2d	DOT requested maintenance	N/C				
<b>AFTER ORIGINAL CONSTRUCTION</b>			<b>Number of regions/counties</b>				
	3a1	Annual – includes overhead connections – per region			2500		
	3a2	Annual – includes overhead connections – per county			625		
	3b	DOT requested relocation	N/C				
	3c	Commercial subsurface service connection	32				
	3d	Commercial overhead service connection	19				
	3e	Residential subsurface service connection	32				
	3f	Residential overhead service connection	19				
<b>MISCELLANEOUS UTILITY WORK</b>							
	4	Miscellaneous (describe below)	32				

UTILITY CHARGE ACCOUNT NUMBER: \_\_\_\_\_

PERFORMANCE SECURITY (Select One): Guarantee Deposit – Cash [ ]    Performance Bond [ ]    Letter of Credit [ ]

Guarantee Deposit Amount: \_\_\_\_\_

Guarantee Deposit Check Number of Bond Number: \_\_\_\_\_

(To be completed by NYSDOT issuing office)	
Project Identification Number _____	Highway Work Permit No. _____
State Highway (SH) Number _____	Record ID Number _____

*If the following section of NYS Labor Law applies to the work to be performed under this permit, the application for and acceptance of this permit constitute the applicant's/permittee's agreement confirming the payment of wages as required by such section has been contractually mandated.*

## New York Labor Law § 224-f.

### Workers on excavations.

[Effective September 15, 2023]

**1.** For the purposes of this section:

**a.** “Covered excavation project” shall mean construction work for which a permit may be issued to a contractor or subcontractor of a utility company by the state, a county, or a municipality to use, excavate, or open a street. A “covered excavation project” shall exclude construction work for which a permit may be issued to a service provided as defined by subdivision twenty-three of section one thousand twenty-b of the public authorities’ law.

**b.** “Department of jurisdiction” shall mean the department of the state, board or officer in the state, or municipal corporation or commission or board appointed pursuant to law, whose duty it is to issue a permit to a utility company, or its contractors or subcontractors, for a covered excavation project.

**c.** “Fiscal officer” shall mean the commissioner; except for covered excavation projects performed pursuant to a permit issued by a city with a population in excess of one million in which case the “fiscal officer” shall be the comptroller or other analogous officer of such city.

**d.** “Utility company” shall have the same meaning as subdivision twenty-three of section two of the public service law.

**2.** Each contractor or subcontractor to a utility company shall be required to pay not less than the prevailing rate of wage in the same trade or occupation in the locality within the state where such covered excavation project is situated to each laborer, worker, or mechanic in the employ of the contractor or subcontractor to a utility company, performing work on the project in accordance with sections two hundred twenty and two hundred twenty-b of this article. No permit shall be issued for a covered excavation project until an agreement confirming the payment of wages as required by this section has been contractually mandated and filed with the department of jurisdiction, and all permits issued after the effective date of this section shall include therein a copy of this section.

**3.** The enforcement of any covered excavation project pursuant to this section shall be subject to the requirements of sections two hundred twenty, two hundred twenty-a, two hundred twenty-b, two hundred twenty-three and two hundred twenty-four-b of this article and section two hundred twenty-seven of this chapter and within the jurisdiction of the fiscal officer; provided, however, nothing contained in this section shall be deemed to construe any covered excavation project as otherwise being considered public work pursuant to this article.

**4.** The fiscal officer may issue rules and regulations governing the provisions of this section. Any violation of this section shall be grounds for determinations and orders pursuant to section two hundred twenty-b of this article.

**Permit Applicant Certification Regarding Labor Law Section 224-f**

Instructions: This certification must be completed by all applicants for a NYSDOT highway work permit. For additional background, go to [enforcement-guidance-update-2-roadway-excavation-quality-assurance-act.pdf \(ny.gov\)](https://www.nysdot.gov/enforcement-guidance-update-2-roadway-excavation-quality-assurance-act.pdf), and see Labor Law § 224-f (attached).

Part 1: Is the entity applying for and performing all work under this permit a utility subject to the jurisdiction of the Public Service Commission?  YES  NO.

If YES – section 224-f does not apply, proceed to Part 6 of this form.

If NO – proceed to Part 2.

Part 2: Is the entity applying for or performing any work under this permit doing so under contract or subcontract with a utility subject to the jurisdiction of the Public Service Commission?  YES  NO.

If YES – proceed to Part 3.

If NO – section 224-f does not apply, proceed to Part 6 of this form.

Part 3: Is the entity applying for or performing any work under this permit doing so under contract or subcontract with the Long Island Power Authority, a television or broadband provider?  YES  NO.

If YES – section 224-f does not apply. Proceed to Part 6 of this form and you are done.

If NO – proceed to Part 4.

Part 4: Is the permit for a location and a project already underway under an existing utility contract signed or solicited before 9/15/23?  YES  NO.

If YES – section 224-f does not apply. Proceed to Part 6 of this form and you are done.

If NO – proceed to Part 5.

Part 5: Is the work to be performed under this permit under a general contract awarded before 9/15/23 with a subcontract awarded thereafter?  YES  NO.

If YES – section 224-f does not apply. Proceed to Part 6 of this form and you are done.

If NO –

- Labor Law § 224-f applies;
- read the Labor Law § 224-f, attached, regarding your legal obligations to ensure the payment of at least the applicable prevailing wage; and
- complete Part 6.

Part 6: Certification. I certify that the information I have given on this form is true and complete, and that if Labor Law § 224-f applies, that an agreement for the payment of prevailing wages has been contractually mandated for the permit work.

**WARNING:** Intentionally making a false statement or providing false or misleading information in connection with this form is a criminal offense that may subject you to prosecution under law.

**NOTICE:** Submitting this form to NYSDOT satisfies the filing requirement of Labor Law § 224-f(2).

Print name here: \_\_\_\_\_

(if applying for a corporation or other business entity, print your full name and business title)

Sign Here X: \_\_\_\_\_ Date: \_\_\_\_\_

Labor Law § 224-f. Workers on excavations.

1. For the purposes of this section:

a. "Covered excavation project" shall mean construction work for which a permit may be issued to a contractor or subcontractor of a utility company by the state, a county or a municipality to use, excavate, or open a street. A "covered excavation project" shall exclude construction work for which a permit may be issued to a service provided as defined by subdivision twenty-three of section one thousand twenty-b of the public authorities law.

b. "Department of jurisdiction" shall mean the department of the state, board or officer in the state, or municipal corporation or commission or board appointed pursuant to law, whose duty it is to issue a permit to a utility company, or its contractors or subcontractors, for a covered excavation project.

c. "Fiscal officer" shall mean the commissioner; except for covered excavation projects performed pursuant to a permit issued by a city with a population in excess of one million in which case the "fiscal officer" shall be the comptroller or other analogous officer of such city.

d. "Utility company" shall have the same meaning as subdivision twenty-three of section two of the public service law.

2. Each contractor or subcontractor to a utility company shall be required to pay not less than the prevailing rate of wage in the same trade or occupation in the locality within the state where such covered excavation project is situated to each laborer, worker, or mechanic in the employ of the contractor or subcontractor to a utility company, performing work on the project in accordance with sections two hundred twenty and two hundred twenty-b of this article. No permit shall be issued for a covered excavation project until an agreement confirming the payment of wages as required by this section has been contractually mandated and filed with the department of jurisdiction, and all permits issued after the effective date of this section shall include therein a copy of this section.

3. The enforcement of any covered excavation project pursuant to this section shall be subject to the requirements of sections two hundred twenty, two hundred twenty-a, two hundred twenty-b, two hundred twenty-three and two hundred twenty-four-b of this article and section two hundred twenty-seven of this chapter and within the jurisdiction of the fiscal officer; provided, however, nothing contained in this section shall be deemed to construe any covered excavation project as otherwise being considered public work pursuant to this article.

4. The fiscal officer may issue rules and regulations governing the provisions of this section. Any violation of this section shall be grounds for determinations and orders pursuant to section two hundred twenty-b of this article.

**SURETY BOND (PERFORMANCE)**

For the benefit of  
**The New York State Department of Transportation**  
In connection with work affecting state highways

\_\_\_\_\_  
(SURETY-INSURANCE AND INDEMNITY COMPANY NAME)

BOND NO. \_\_\_\_\_ AMOUNT: \$ \_\_\_\_\_

KNOWN ALL BY THESE PRESENTS, That we, \_\_\_\_\_ (*PRINCIPAL'S NAME*), having its principal place of business at \_\_\_\_\_, as Principal, and \_\_\_\_\_ (*INSURANCE AND INDEMNITY COMPANY*), as Surety, having an office and usual place of business at \_\_\_\_\_

\_\_\_\_\_ are held and firmly bound unto the NEW YORK STATE DEPARTMENT OF TRANSPORTATION ("NYSDOT"), in the full and just sum of \_\_\_\_\_ Dollars (\$ \_\_\_\_\_ ) to the payment of which, well

and truly to be made, we bind ourselves, our heirs, executors, administrators, successors and assigns, to jointly and severally, firmly by these presents.

WHEREAS, said Principal will submit and has submitted plans and specifications for work, within a State highway, deemed necessary by the Commissioner of Transportation, or his duly authorized delegate, and

WHEREAS, said Principal has received and will apply from time to time for permits for the purpose of constructing or maintaining drive entrances, sewer lines, water mains, gas mains, utility lines and poles, street intersections, curb, sidewalk, drainage and excavating for miscellaneous structures, etc., on or within the right of way of highways under the jurisdiction of the State of New York, Department of Transportation,

WHEREAS, this obligation is for the purpose of insuring and guaranteeing the timely and workmanlike completion of such work as reasonably determined by the Commissioner of Transportation or his duly authorized delegate,

IT IS AGREED and understood among the parties hereto that upon the reasonable determination that such work is not being timely performed or is not being or has not been performed in a workmanlike manner by said Principal, the Commissioner of Transportation or his duly authorized delegate may require said Surety to promptly complete said work in a timely and workmanlike manner, or the Commissioner of Transportation or his duly authorized delegate may direct completion of said work with forces chosen by the Commissioner, the

costs of which work will be reimbursed by said Surety up the amount designated above, all of which determinations shall be within the sole and exclusive discretion of the Commissioner of Transportation or his duly authorized delegate.

IT IS FURTHER AGREED that said Principal and said Surety shall indemnify and save harmless the State of New York, Department of Transportation, from all liability, damages and expenses of every kind and nature, resulting directly or indirectly to persons or property and arising from and in consequence of any license or permit, and shall well, truly and faithfully perform the duties and privileges pertaining to any license or permit and shall restore such State highways to their original conditions.

IT IS FURTHER AGREED that said Principal and said Surety shall further indemnify, save harmless and pay the New York State Department of Transportation, any damages, loss, charges or expenses which shall, in any way, be sustained or incurred by it in relation to or in connection with any and all such claims, actions, suits or proceedings at law or in equity.

IN TESTIMONY WHEREOF, said Principal has hereunto set his hand and seal and said Surety has caused this instrument of writing to be executed. SIGNED, sealed and dated this \_\_\_\_\_ Day of \_\_\_\_\_ (month), 20\_\_\_\_ (year).

This Bond takes effect \_\_\_\_\_ (date) and shall remain in full force until the work is satisfactorily completed and accepted.

\_\_\_\_\_  
PRINCIPAL  
*(NOTE: If DBA also provide Name of Legal Entity and Copy of "Certificate of Conducting Business under an assumed Name" that was filed in County Clerk's Office, e.g. John Jones dba Jones Trucking)*

BY: \_\_\_\_\_  
\_\_\_\_\_  
(Company Seal)

Address: \_\_\_\_\_  
\_\_\_\_\_

Telephone No.: \_\_\_\_\_

\_\_\_\_\_  
SURETY

BY: \_\_\_\_\_  
Attorney-in-Fact

Address: \_\_\_\_\_  
\_\_\_\_\_

Note: Attach Power of Attorney, Financial Statement and acknowledgement by representative of the Surety showing his/her powers to execute such instrument.

Telephone No.: \_\_\_\_\_

**APPENDIX C**  
**NYS PREVAILING WAGE RATES**





Kathy Hochul, Governor

Roberta Reardon, Commissioner

Town of Newstead  
Kaitlyn Handrich  
375 Essjay Road  
Suite 200  
Williamsville NY 14221

Schedule Year 2023 through 2024  
Date Requested 04/22/2024  
PRC# 2024004719

Location Lewis Road (Rt 93)  
Project ID#  
Project Type Repairing an existing 3 inch high density polyethylene pipe on the north side of Lewis Rd. (Rt 93) in the T of Newstead, Erie County.

### PREVAILING WAGE SCHEDULE FOR ARTICLE 8 PUBLIC WORK PROJECT

Attached is the current schedule(s) of the prevailing wage rates and prevailing hourly supplements for the project referenced above. A unique Prevailing Wage Case Number (PRC#) has been assigned to the schedule(s) for your project.

The schedule is effective from July 2023 through June 2024. All updates, corrections, posted on the 1st business day of each month, and future copies of the annual determination are available on the Department's website [www.labor.ny.gov](http://www.labor.ny.gov). Updated PDF copies of your schedule can be accessed by entering your assigned PRC# at the proper location on the website.

It is the responsibility of the contracting agency or its agent to annex and make part, the attached schedule, to the specifications for this project, when it is advertised for bids and /or to forward said schedules to the successful bidder(s), immediately upon receipt, in order to insure the proper payment of wages.

Please refer to the "General Provisions of Laws Covering Workers on Public Work Contracts" provided with this schedule, for the specific details relating to other responsibilities of the Department of Jurisdiction.

Upon completion or cancellation of this project, enter the required information and mail **OR** fax this form to the office shown at the bottom of this notice, **OR** fill out the electronic version via the NYSDOL website.

#### NOTICE OF COMPLETION / CANCELLATION OF PROJECT

Date Completed: \_\_\_\_\_ Date Cancelled: \_\_\_\_\_

Name & Title of Representative: \_\_\_\_\_

Phone: (518) 457-5589 Fax: (518) 485-1870  
W. Averell Harriman State Office Campus, Bldg. 12, Room 130, Albany, NY 12226



# General Provisions of Laws Covering Workers on Article 8 Public Work Contracts

## Introduction

The Labor Law requires public work contractors and subcontractors to pay laborers, workers, or mechanics employed in the performance of a public work contract not less than the prevailing rate of wage and supplements (fringe benefits) in the locality where the work is performed.

## Responsibilities of the Department of Jurisdiction

A Department of Jurisdiction (Contracting Agency) includes a state department, agency, board or commission; a county, city, town or village; a school district, board of education or board of cooperative educational services; a sewer, water, fire, improvement and other district corporation; a public benefit corporation; and a public authority awarding a public work contract.

The Department of Jurisdiction (Contracting Agency) awarding a public work contract MUST obtain a Prevailing Rate Schedule listing the hourly rates of wages and supplements due the workers to be employed on a public work project. This schedule may be obtained by completing and forwarding a "Request for wage and Supplement Information" form (PW 39) to the Bureau of Public Work. The Prevailing Rate Schedule MUST be included in the specifications for the contract to be awarded and is deemed part of the public work contract.

Upon the awarding of the contract, the law requires that the Department of Jurisdiction (Contracting Agency) furnish the following information to the Bureau: the name and address of the contractor, the date the contract was let and the approximate dollar value of the contract. To facilitate compliance with this provision of the Labor Law, a copy of the Department's "Notice of Contract Award" form (PW 16) is provided with the original Prevailing Rate Schedule.

The Department of Jurisdiction (Contracting Agency) is required to notify the Bureau of the completion or cancellation of any public work project. The Department's PW 200 form is provided for that purpose.

Both the PW 16 and PW 200 forms are available for completion [online](#).

## Hours

No laborer, worker, or mechanic in the employ of a contractor or subcontractor engaged in the performance of any public work project shall be permitted to work more than eight hours in any day or more than five days in any week, except in cases of extraordinary emergency. The contractor and the Department of Jurisdiction (Contracting Agency) may apply to the Bureau of Public Work for a dispensation permitting workers to work additional hours or days per week on a particular public work project.

## Wages and Supplements

The wages and supplements to be paid and/or provided to laborers, workers, and mechanics employed on a public work project shall be not less than those listed in the current Prevailing Rate Schedule for the locality where the work is performed. If a prime contractor on a public work project has not been provided with a Prevailing Rate Schedule, the contractor must notify the Department of Jurisdiction (Contracting Agency) who in turn must request an original Prevailing Rate Schedule from the Bureau of Public Work. Requests may be submitted by: mail to NYSDOL, Bureau of Public Work, State Office Bldg. Campus, Bldg. 12, Rm. 130, Albany, NY 12226; Fax to Bureau of Public Work (518) 485-1870; or electronically at the NYSDOL website [www.labor.ny.gov](http://www.labor.ny.gov).

Upon receiving the original schedule, the Department of Jurisdiction (Contracting Agency) is REQUIRED to provide complete copies to all prime contractors who in turn MUST, by law, provide copies of all applicable county schedules to each subcontractor and obtain from each subcontractor, an affidavit certifying such schedules were received. If the original schedule expired, the contractor may obtain a copy of the new annual determination from the NYSDOL website [www.labor.ny.gov](http://www.labor.ny.gov).

The Commissioner of Labor makes an annual determination of the prevailing rates. This determination is in effect from July 1st through June 30th of the following year. The annual determination is available on the NYSDOL website [www.labor.ny.gov](http://www.labor.ny.gov).

## Payrolls and Payroll Records

Every contractor and subcontractor MUST keep original payrolls or transcripts subscribed and affirmed as true under penalty of perjury. As per Article 6 of the Labor law, contractors and subcontractors are required to establish, maintain, and preserve for not less than six (6) years, contemporaneous, true, and accurate payroll records. At a minimum, payrolls must show the following information for each person employed on a public work project: Name, Address, Last 4 Digits of Social Security Number, Classification(s) in which the worker was employed, Hourly wage rate(s) paid, Supplements paid or provided, and Daily and weekly number of hours worked in each classification.

The filing of payrolls to the Department of Jurisdiction is a condition of payment. Every contractor and subcontractor shall submit to the Department of Jurisdiction (Contracting Agency), within thirty (30) days after issuance of its first payroll and every thirty (30) days thereafter, a transcript of the original payrolls, subscribed and affirmed as true under penalty of perjury. The Department of Jurisdiction (Contracting Agency) shall collect, review for facial validity, and maintain such payrolls.

In addition, the Commissioner of Labor may require contractors to furnish, with ten (10) days of a request, payroll records sworn to as their validity and accuracy for public work and private work. Payroll records include, but are not limited to time cards, work description sheets, proof that supplements were provided, cancelled payroll checks and payrolls. Failure to provide the requested information within the allotted ten (10) days will result in the withholding of up to 25% of the contract, not to exceed \$100,000.00. If the contractor or subcontractor does not maintain a place of business in New York State and the amount of the contract exceeds \$25,000.00, payroll records and certifications must be kept on the project worksite.

The prime contractor is responsible for any underpayments of prevailing wages or supplements by any subcontractor.

All contractors or their subcontractors shall provide to their subcontractors a copy of the Prevailing Rate Schedule specified in the public work contract as well as any subsequently issued schedules. A failure to provide these schedules by a contractor or subcontractor is a violation of Article 8, Section 220-a of the Labor Law.

All subcontractors engaged by a public work project contractor or its subcontractor, upon receipt of the original schedule and any subsequently issued schedules, shall provide to such contractor a verified statement attesting that the subcontractor has received the Prevailing Rate Schedule and will pay or provide the applicable rates of wages and supplements specified therein. (See NYS Labor Laws, Article 8 . Section 220-a).

### **Determination of Prevailing Wage and Supplement Rate Updates Applicable to All Counties**

The wages and supplements contained in the annual determination become effective July 1st whether or not the new determination has been received by a given contractor. Care should be taken to review the rates for obvious errors. Any corrections should be brought to the Department's attention immediately. It is the responsibility of the public work contractor to use the proper rates. If there is a question on the proper classification to be used, please call the district office located nearest the project. Any errors in the annual determination will be corrected and posted to the NYS DOL website on the first business day of each month. Contractors are responsible for paying these updated rates as well, retroactive to July 1st.

When you review the schedule for a particular occupation, your attention should be directed to the dates above the column of rates. These are the dates for which a given set of rates is effective. To the extent possible, the Department posts rates in its possession that cover periods of time beyond the July 1st to June 30th time frame covered by a particular annual determination. Rates that extend beyond that instant time period are informational ONLY and may be updated in future annual determinations that actually cover the then appropriate July 1st to June 30th time period.

### **Withholding of Payments**

When a complaint is filed with the Commissioner of Labor alleging the failure of a contractor or subcontractor to pay or provide the prevailing wages or supplements, or when the Commissioner of Labor believes that unpaid wages or supplements may be due, payments on the public work contract shall be withheld from the prime contractor in a sufficient amount to satisfy the alleged unpaid wages and supplements, including interest and civil penalty, pending a final determination.

When the Bureau of Public Work finds that a contractor or subcontractor on a public work project failed to pay or provide the requisite prevailing wages or supplements, the Bureau is authorized by Sections 220-b and 235.2 of the Labor Law to so notify the financial officer of the Department of Jurisdiction (Contracting Agency) that awarded the public work contract. Such officer MUST then withhold or cause to be withheld from any payment due the prime contractor on account of such contract the amount indicated by the Bureau as sufficient to satisfy the unpaid wages and supplements, including interest and any civil penalty that may be assessed by the Commissioner of Labor. The withholding continues until there is a final determination of the underpayment by the Commissioner of Labor or by the court in the event a legal proceeding is instituted for review of the determination of the Commissioner of Labor.

The Department of Jurisdiction (Contracting Agency) shall comply with this order of the Commissioner of Labor or of the court with respect to the release of the funds so withheld.

### **Summary of Notice Posting Requirements**

The current Prevailing Rate Schedule must be posted in a prominent and accessible place on the site of the public work project. The prevailing wage schedule must be encased in, or constructed of, materials capable of withstanding adverse weather conditions and be titled "PREVAILING RATE OF WAGES" in letters no smaller than two (2) inches by two (2) inches.

The "[Public Work Project](#)" notice must be posted at the beginning of the performance of every public work contract, on each job site.

Every employer providing workers. compensation insurance and disability benefits must post notices of such coverage in the format prescribed by the Workers. Compensation Board in a conspicuous place on the jobsite.

Every employer subject to the NYS Human Rights Law must conspicuously post at its offices, places of employment, or employment training centers, notices furnished by the State Division of Human Rights.

Employers liable for contributions under the Unemployment Insurance Law must conspicuously post on the jobsite notices furnished by the NYS Department of Labor.

## **Apprentices**

Employees cannot be paid apprentice rates unless they are individually registered in a program registered with the NYS Commissioner of Labor. The allowable ratio of apprentices to journeyworkers in any craft classification can be no greater than the statewide building trade ratios promulgated by the Department of Labor and included with the Prevailing Rate Schedule. An employee listed on a payroll as an apprentice who is not registered as above or is performing work outside the classification of work for which the apprentice is indentured, must be paid the prevailing journeyworker's wage rate for the classification of work the employee is actually performing.

NYSDOL Labor Law, Article 8, Section 220-3, require that only apprentices individually registered with the NYS Department of Labor may be paid apprenticeship rates on a public work project. No other Federal or State Agency of office registers apprentices in New York State.

Persons wishing to verify the apprentice registration of any person must do so in writing by mail, to the NYSDOL Office of Employability Development / Apprenticeship Training, State Office Bldg. Campus, Bldg. 12, Albany, NY 12226 or by Fax to NYSDOL Apprenticeship Training (518) 457-7154. All requests for verification must include the name and social security number of the person for whom the information is requested.

The only conclusive proof of individual apprentice registration is written verification from the NYSDOL Apprenticeship Training Albany Central office. Neither Federal nor State Apprenticeship Training offices outside of Albany can provide conclusive registration information.

It should be noted that the existence of a registered apprenticeship program is not conclusive proof that any person is registered in that program. Furthermore, the existence or possession of wallet cards, identification cards, or copies of state forms is not conclusive proof of the registration of any person as an apprentice.

## **Interest and Penalties**

In the event that an underpayment of wages and/or supplements is found:

- Interest shall be assessed at the rate then in effect as prescribed by the Superintendent of Banks pursuant to section 14-a of the Banking Law, per annum from the date of underpayment to the date restitution is made.
- A Civil Penalty may also be assessed, not to exceed 25% of the total of wages, supplements, and interest due.

## **Debarment**

Any contractor or subcontractor and/or its successor shall be ineligible to submit a bid on or be awarded any public work contract or subcontract with any state, municipal corporation or public body for a period of five (5) years when:

- Two (2) willful determinations have been rendered against that contractor or subcontractor and/or its successor within any consecutive six (6) year period.
- There is any willful determination that involves the falsification of payroll records or the kickback of wages or supplements.

## **Criminal Sanctions**

Willful violations of the Prevailing Wage Law (Article 8 of the Labor Law) may be a felony punishable by fine or imprisonment of up to 15 years, or both.

## **Discrimination**

No employee or applicant for employment may be discriminated against on account of age, race, creed, color, national origin, sex, disability or marital status.

No contractor, subcontractor nor any person acting on its behalf, shall by reason of race, creed, color, disability, sex or national origin discriminate against any citizen of the State of New York who is qualified and available to perform the work to which the employment relates (NYS Labor Law, Article 8, Section 220-e(a)).

No contractor, subcontractor, nor any person acting on its behalf, shall in any manner, discriminate against or intimidate any employee on account of race, creed, color, disability, sex, or national origin (NYS Labor Law, Article 8, Section 220-e(b)).

The Human Rights Law also prohibits discrimination in employment because of age, marital status, or religion.

There may be deducted from the amount payable to the contractor under the contract a penalty of \$50.00 for each calendar day during which such person was discriminated against or intimidated in violation of the provision of the contract (NYS Labor Law, Article 8, Section 220-e(c) ).

The contract may be cancelled or terminated by the State or municipality. All monies due or to become due thereunder may be forfeited for a second or any subsequent violation of the terms or conditions of the anti-discrimination sections of the contract (NYS Labor Law, Article 8, Section 220-e(d) ).

Every employer subject to the New York State Human Rights Law must conspicuously post at its offices, places of employment, or employment training centers notices furnished by the State Division of Human Rights.

### **Workers' Compensation**

In accordance with Section 142 of the State Finance Law, the contractor shall maintain coverage during the life of the contract for the benefit of such employees as required by the provisions of the New York State Workers' Compensation Law.

A contractor who is awarded a public work contract must provide proof of workers' compensation coverage prior to being allowed to begin work.

The insurance policy must be issued by a company authorized to provide workers' compensation coverage in New York State. Proof of coverage must be on form C-105.2 (Certificate of Workers' Compensation Insurance) and must name this agency as a certificate holder.

If New York State coverage is added to an existing out-of-state policy, it can only be added to a policy from a company authorized to write workers' compensation coverage in this state. The coverage must be listed under item 3A of the information page.

The contractor must maintain proof that subcontractors doing work covered under this contract secured and maintained a workers' compensation policy for all employees working in New York State.

Every employer providing worker's compensation insurance and disability benefits must post notices of such coverage in the format prescribed by the Workers' Compensation Board in a conspicuous place on the jobsite.

### **Unemployment Insurance**

Employers liable for contributions under the Unemployment Insurance Law must conspicuously post on the jobsite notices furnished by the New York State Department of Labor.



Kathy Hochul, Governor

Roberta Reardon, Commissioner

Town of Newstead  
Kaitlyn Handrich  
375 Essjay Road  
Suite 200  
Williamsville NY 14221

Schedule Year 2023 through 2024  
Date Requested 04/22/2024  
PRC# 2024004719

Location Lewis Road (Rt 93)  
Project ID#  
Project Type Repairing an existing 3 inch high density polyethylene pipe on the north side of Lewis Rd. (Rt 93) in the T of Newstead, Erie County.

### Notice of Contract Award

New York State Labor Law, Article 8, Section 220.3a requires that certain information regarding the awarding of public work contracts, be furnished to the Commissioner of Labor. One "Notice of Contract Award" (PW 16, which may be photocopied), **MUST** be completed for **EACH** prime contractor on the above referenced project.

Upon notifying the successful bidder(s) of this contract, enter the required information and mail **OR** fax this form to the office shown at the bottom of this notice, **OR** fill out the electronic version via the NYSDOL website.

### Contractor Information

All information must be supplied

Federal Employer Identification Number: _____		
Name: _____		
Address: _____ _____		
City: _____	State: _____	Zip: _____
Amount of Contract: \$ _____	Contract Type:	
Approximate Starting Date: ____/____/____	<input type="checkbox"/> (01) General Construction	
Approximate Completion Date: ____/____/____	<input type="checkbox"/> (02) Heating/Ventilation	
	<input type="checkbox"/> (03) Electrical	
	<input type="checkbox"/> (04) Plumbing	
	<input type="checkbox"/> (05) Other : _____	

Phone: (518) 457-5589 Fax: (518) 485-1870  
W. Averell Harriman State Office Campus, Bldg. 12, Room 130, Albany, NY 12226





## **Social Security Numbers on Certified Payrolls:**

The Department of Labor is cognizant of the concerns of the potential for misuse or inadvertent disclosure of social security numbers. Identity theft is a growing problem and we are sympathetic to contractors' concern regarding inclusion of this information on payrolls if another identifier will suffice.

For these reasons, the substitution of the use of the last four digits of the social security number on certified payrolls submitted to contracting agencies on public work projects is now acceptable to the Department of Labor. This change does not affect the Department's ability to request and receive the entire social security number from employers during its public work/ prevailing wage investigations.

## **Construction Industry Fair Play Act: Required Posting for Labor Law Article 25-B § 861-d**

Construction industry employers must post the "Construction Industry Fair Play Act" notice in a prominent and accessible place on the job site. Failure to post the notice can result in penalties of up to \$1,500 for a first offense and up to \$5,000 for a second offense. The posting is included as part of this wage schedule. Additional copies may be obtained from the NYS DOL website, <https://dol.ny.gov/public-work-and-prevailing-wage>

If you have any questions concerning the Fair Play Act, please call the State Labor Department toll-free at 1-866-435-1499 or email us at: [dol.misclassified@labor.ny.gov](mailto:dol.misclassified@labor.ny.gov) .

## **Worker Notification: (Labor Law §220, paragraph a of subdivision 3-a)**

### **Effective June 23, 2020**

This provision is an addition to the existing wage rate law, Labor Law §220, paragraph a of subdivision 3-a. It requires contractors and subcontractors to provide written notice to all laborers, workers or mechanics of the *prevailing wage and supplement rate* for their particular job classification *on each pay stub*\*. It also requires contractors and subcontractors to *post a notice* at the beginning of the performance of every public work contract *on each job site* that includes the telephone number and address for the Department of Labor and a statement informing laborers, workers or mechanics of their right to contact the Department of Labor if he/she is not receiving the proper prevailing rate of wages and/or supplements for his/her job classification. The required notification will be provided with each wage schedule, may be downloaded from our website [www.labor.ny.gov](http://www.labor.ny.gov) or be made available upon request by contacting the Bureau of Public Work at 518-457-5589. \*In the event the required information will not fit on the pay stub, an accompanying sheet or attachment of the information will suffice.

(12.20)

**To all State Departments, Agency Heads and Public Benefit Corporations  
IMPORTANT NOTICE REGARDING PUBLIC WORK ENFORCEMENT FUND**

**Budget Policy & Reporting Manual**

**B-610**

**Public Work Enforcement Fund**

*effective date December 7, 2005*

---

**1. Purpose and Scope:**

This Item describes the Public Work Enforcement Fund (the Fund, PWEF) and its relevance to State agencies and public benefit corporations engaged in construction or reconstruction contracts, maintenance and repair, and announces the recently-enacted increase to the percentage of the dollar value of such contracts that must be deposited into the Fund. This item also describes the roles of the following entities with respect to the Fund:

- New York State Department of Labor (DOL),
- The Office of the State of Comptroller (OSC), and
- State agencies and public benefit corporations.

**2. Background and Statutory References:**

DOL uses the Fund to enforce the State's Labor Law as it relates to contracts for construction or reconstruction, maintenance and repair, as defined in subdivision two of Section 220 of the Labor Law. State agencies and public benefit corporations participating in such contracts are required to make payments to the Fund.

Chapter 511 of the Laws of 1995 (as amended by Chapter 513 of the Laws of 1997, Chapter 655 of the Laws of 1999, Chapter 376 of the Laws of 2003 and Chapter 407 of the Laws of 2005) established the Fund.

**3. Procedures and Agency Responsibilities:**

The Fund is supported by transfers and deposits based on the value of contracts for construction and reconstruction, maintenance and repair, as defined in subdivision two of Section 220 of the Labor Law, into which all State agencies and public benefit corporations enter.

Chapter 407 of the Laws of 2005 increased the amount required to be provided to this fund to .10 of one-percent of the total cost of each such contract, to be calculated at the time agencies or public benefit corporations enter into a new contract or if a contract is amended. The provisions of this bill became effective August 2, 2005.

**To all State Departments, Agency Heads and Public Benefit Corporations  
IMPORTANT NOTICE REGARDING PUBLIC WORK ENFORCEMENT FUND**

OSC will report to DOL on all construction-related ("D") contracts approved during the month, including contract amendments, and then DOL will bill agencies the appropriate assessment monthly. An agency may then make a determination if any of the billed contracts are exempt and so note on the bill submitted back to DOL. For any instance where an agency is unsure if a contract is or is not exempt, they can call the Bureau of Public Work at the number noted below for a determination. Payment by check or journal voucher is due to DOL within thirty days from the date of the billing. DOL will verify the amounts and forward them to OSC for processing.

For those contracts which are not approved or administered by the Comptroller, monthly reports and payments for deposit into the Public Work Enforcement Fund must be provided to the Administrative Finance Bureau at the DOL within 30 days of the end of each month or on a payment schedule mutually agreed upon with DOL.

Reports should contain the following information:

- Name and billing address of State agency or public benefit corporation;
- State agency or public benefit corporation contact and phone number;
- Name and address of contractor receiving the award;
- Contract number and effective dates;
- Contract amount and PWEF assessment charge (if contract amount has been amended, reflect increase or decrease to original contract and the adjustment in the PWEF charge); and
- Brief description of the work to be performed under each contract.

Checks and Journal Vouchers, payable to the "New York State Department of Labor" should be sent to:

Department of Labor  
Administrative Finance Bureau-PWEF Unit  
Building 12, Room 464  
State Office Campus  
Albany, NY 12226

Any questions regarding billing should be directed to NYSDOL's Administrative Finance Bureau-PWEF Unit at (518) 457-3624 and any questions regarding Public Work Contracts should be directed to the Bureau of Public Work at (518) 457-5589.



Required Notice under Article 25-B of the Labor Law

**Attention All Employees, Contractors and Subcontractors:  
You are Covered by the Construction Industry Fair Play Act**

**The law says that you are an employee unless:**

- You are free from direction and control in performing your job, **and**
- You perform work that is not part of the usual work done by the business that hired you, **and**
- You have an independently established business.

Your employer cannot consider you to be an independent contractor unless all three of these facts apply to your work.

**It is against the law for an employer to misclassify employees as independent contractors or pay employees off the books.**

**Employee Rights:** If you are an employee, you are entitled to state and federal worker protections. These include:

- Unemployment Insurance benefits, if you are unemployed through no fault of your own, able to work, and otherwise qualified,
- Workers' compensation benefits for on-the-job injuries,
- Payment for wages earned, minimum wage, and overtime (under certain conditions),
- Prevailing wages on public work projects,
- The provisions of the National Labor Relations Act, and
- A safe work environment.

It is a violation of this law for employers to retaliate against anyone who asserts their rights under the law. Retaliation subjects an employer to civil penalties, a private lawsuit or both.

**Independent Contractors:** If you are an independent contractor, **you must pay all taxes and Unemployment Insurance contributions required by New York State and Federal Law.**

**Penalties** for paying workers off the books or improperly treating employees as independent contractors:

- **Civil Penalty**                      First offense: Up to \$2,500 per employee  
    Subsequent offense(s): Up to \$5,000 per employee
- **Criminal Penalty**                First offense: Misdemeanor - up to 30 days in jail, up to a \$25,000 fine and debarment from performing public work for up to one year.  
    Subsequent offense(s): Misdemeanor - up to 60 days in jail or up to a \$50,000 fine and debarment from performing public work for up to 5 years.

**If you have questions about your employment status or believe that your employer may have violated your rights and you want to file a complaint, call the Department of Labor at (866) 435-1499 or send an email to [dol.misclassified@labor.ny.gov](mailto:dol.misclassified@labor.ny.gov). All complaints of fraud and violations are taken seriously. You can remain anonymous.**

**Employer Name:**

IA 999 (09/16)





# Attention Employees

## THIS IS A: **PUBLIC WORK PROJECT**

If you are employed on this project as a **worker, laborer, or mechanic** you are entitled to receive the **prevailing wage and supplements rate** for the classification at which you are working.

Your pay stub and wage notice received upon hire must clearly state your wage rate and supplement rate.

Chapter 629 of the Labor Laws of 2007:

**These wages are set by law and must be posted at the work site. They can also be found at:**  
**<https://dol.ny.gov/bureau-public-work>**



If you feel that you have not received proper wages or benefits, please call our nearest office.\*

Albany	(518) 457-2744	Patchogue	(631) 687-4882
Binghamton	(607) 721-8005	Rochester	(585) 258-4505
Buffalo	(716) 847-7159	Syracuse	(315) 428-4056
Garden City	(516) 228-3915	Utica	(315) 793-2314
New York City	(212) 932-2419	White Plains	(914) 997-9507
Newburgh	(845) 568-5287		

\* For New York City government agency construction projects, please contact the Office of the NYC Comptroller at (212) 669-4443, or [www.comptroller.nyc.gov](http://www.comptroller.nyc.gov) – click on Bureau of Labor Law.

Contractor Name: \_\_\_\_\_

Project Location: \_\_\_\_\_





## Requirements for OSHA 10 Compliance

Article 8 §220-h requires that when the advertised specifications, for every contract for public work, is \$250,000.00 or more the contract must contain a provision requiring that every worker employed in the performance of a public work contract shall be certified as having completed an OSHA 10 safety training course. The clear intent of this provision is to require that all employees of public work contractors, required to be paid prevailing rates, receive such training "prior to the performing any work on the project."

### The Bureau will enforce the statute as follows:

All contractors and sub contractors must attach a copy of proof of completion of the OSHA 10 course to the first certified payroll submitted to the contracting agency and on each succeeding payroll where any new or additional employee is first listed.

Proof of completion may include but is not limited to:

- Copies of bona fide course completion card (*Note: Completion cards do not have an expiration date.*)
- Training roster, attendance record or other documentation from the certified trainer pending the issuance of the card.
- Other valid proof

\*\*A certification by the employer attesting that all employees have completed such a course is not sufficient proof that the course has been completed.

Any questions regarding this statute may be directed to the New York State Department of Labor, Bureau of Public Work at 518-457-5589.

## WICKS

Public work projects are subject to the Wicks Law requiring separate specifications and bidding for the plumbing, heating and electrical work, when the total project's threshold is \$3 million in Bronx, Kings, New York, Queens and, Richmond counties; \$1.5 million in Nassau, Suffolk and Westchester counties; and \$500,000 in all other counties.

For projects below the monetary threshold, bidders must submit a sealed list naming each subcontractor for the plumbing, HVAC and electrical and the amount to be paid to each. The list may not be changed unless the public owner finds a legitimate construction need, including a change in specifications or costs or the use of a Project Labor Agreement (PLA), and must be open to public inspection.

Allows the state and local agencies and authorities to waive the Wicks Law and use a PLA if it will provide the best work at the lowest possible price. If a PLA is used, all contractors shall participate in apprentice training programs in the trades of work it employs that have been approved by the Department of Labor (DOL) for not less than three years. They shall also have at least one graduate in the last three years and use affirmative efforts to retain minority apprentices. PLA's would be exempt from Wicks, but deemed to be public work subject to prevailing wage enforcement.

The Commissioner of Labor shall have the power to enforce separate specification requirements on projects, and may issue stop-bid orders against public owners for non-compliance.

Other new monetary thresholds, and similar sealed bidding for non-Wicks projects, would apply to certain public authorities including municipal housing authorities, NYC Construction Fund, Yonkers Educational Construction Fund, NYC Municipal Water Finance Authority, Buffalo Municipal Water Finance Authority, Westchester County Health Care Association, Nassau County Health Care Corp., Clifton-Fine Health Care Corp., Erie County Medical Center Corp., NYC Solid Waste Management Facilities, and the Dormitory Authority.

Contractors must pay subcontractors within a 7 days period.

(07.19)

## Introduction to the Prevailing Rate Schedule

### Information About Prevailing Rate Schedule

This information is provided to assist you in the interpretation of particular requirements for each classification of worker contained in the attached Schedule of Prevailing Rates.

#### Classification

It is the duty of the Commissioner of Labor to make the proper classification of workers taking into account whether the work is heavy and highway, building, sewer and water, tunnel work, or residential, and to make a determination of wages and supplements to be paid or provided. It is the responsibility of the public work contractor to use the proper rate. If there is a question on the proper classification to be used, please call the district office located nearest the project. District office locations and phone numbers are listed below.

Prevailing Wage Schedules are issued separately for "General Construction Projects" and "Residential Construction Projects" on a county-by-county basis.

General Construction Rates apply to projects such as: Buildings, Heavy & Highway, and Tunnel and Water & Sewer rates.

Residential Construction Rates generally apply to construction, reconstruction, repair, alteration, or demolition of one family, two family, row housing, or rental type units intended for residential use.

Some rates listed in the Residential Construction Rate Schedule have a very limited applicability listed along with the rate. Rates for occupations or locations not shown on the residential schedule must be obtained from the General Construction Rate Schedule. Please contact the local Bureau of Public Work office before using Residential Rate Schedules, to ensure that the project meets the required criteria.

#### Payrolls and Payroll Records

Contractors and subcontractors are required to establish, maintain, and preserve for not less than six (6) years, contemporaneous, true, and accurate payroll records.

Every contractor and subcontractor shall submit to the Department of Jurisdiction (Contracting Agency), within thirty (30) days after issuance of its first payroll and every thirty (30) days thereafter, a transcript of the original payrolls, subscribed and affirmed as true under penalty of perjury.

#### Paid Holidays

Paid Holidays are days for which an eligible employee receives a regular day's pay, but is not required to perform work. If an employee works on a day listed as a paid holiday, this remuneration is in addition to payment of the required prevailing rate for the work actually performed.

#### Overtime

At a minimum, all work performed on a public work project in excess of eight hours in any one day or more than five days in any workweek is overtime. However, the specific overtime requirements for each trade or occupation on a public work project may differ. Specific overtime requirements for each trade or occupation are contained in the prevailing rate schedules.

Overtime holiday pay is the premium pay that is required for work performed on specified holidays. It is only required where the employee actually performs work on such holidays.

The applicable holidays are listed under HOLIDAYS: OVERTIME. The required rate of pay for these covered holidays can be found in the OVERTIME PAY section listings for each classification.

#### Supplemental Benefits

Particular attention should be given to the supplemental benefit requirements. Although in most cases the payment or provision of supplements is straight time for all hours worked, some classifications require the payment or provision of supplements, or a portion of the supplements, to be paid or provided at a premium rate for premium hours worked. Supplements may also be required to be paid or provided on paid holidays, regardless of whether the day is worked. The Overtime Codes and Notes listed on the particular wage classification will indicate these conditions as required.

#### Effective Dates

When you review the schedule for a particular occupation, your attention should be directed to the dates above the column of rates. These are the dates for which a given set of rates is effective. The rate listed is valid until the next effective rate change or until the new annual determination which takes effect on July 1 of each year. All contractors and subcontractors are required to pay the current prevailing rates of wages and supplements. If you have any questions please contact the Bureau of Public Work or visit the New York State Department of Labor website ([www.labor.ny.gov](http://www.labor.ny.gov)) for current wage rate information.

#### Apprentice Training Ratios

The following are the allowable ratios of registered Apprentices to Journey-workers.

For example, the ratio 1:1,1:3 indicates the allowable initial ratio is one Apprentice to one Journeyworker. The Journeyworker must be in place on the project before an Apprentice is allowed. Then three additional Journeyworkers are needed before a second Apprentice is allowed. The last ratio repeats indefinitely. Therefore, three more Journeyworkers must be present before a third Apprentice can be hired, and so on.

Please call Apprentice Training Central Office at (518) 457-6820 if you have any questions.

Title (Trade)	Ratio
Boilermaker (Construction)	1:1,1:4
Boilermaker (Shop)	1:1,1:3
Carpenter (Bldg.,H&H, Pile Driver/Dockbuilder)	1:1,1:4
Carpenter (Residential)	1:1,1:3
Electrical (Outside) Lineman	1:1,1:2
Electrician (Inside)	1:1,1:3
Elevator/Escalator Construction & Modernizer	1:1,1:2
Glazier	1:1,1:3
Insulation & Asbestos Worker	1:1,1:3
Iron Worker	1:1,1:4
Laborer	1:1,1:3
Mason	1:1,1:4
Millwright	1:1,1:4
Op Engineer	1:1,1:5
Painter	1:1,1:3
Plumber & Steamfitter	1:1,1:3
Roofer	1:1,1:2
Sheet Metal Worker	1:1,1:3
Sprinkler Fitter	1:1,1:2

If you have any questions concerning the attached schedule or would like additional information, please contact the nearest BUREAU of PUBLIC WORK District Office or write to:

New York State Department of Labor  
Bureau of Public Work  
State Office Campus, Bldg. 12  
Albany, NY 12226

District Office Locations:	Telephone #	FAX #
Bureau of Public Work - Albany	518-457-2744	518-485-0240
Bureau of Public Work - Binghamton	607-721-8005	607-721-8004
Bureau of Public Work - Buffalo	716-847-7159	716-847-7650
Bureau of Public Work - Garden City	516-228-3915	516-794-3518
Bureau of Public Work - Newburgh	845-568-5287	845-568-5332
Bureau of Public Work - New York City	212-932-2419	212-775-3579
Bureau of Public Work - Patchogue	631-687-4882	631-687-4902
Bureau of Public Work - Rochester	585-258-4505	585-258-4708
Bureau of Public Work - Syracuse	315-428-4056	315-428-4671
Bureau of Public Work - Utica	315-793-2314	315-793-2514
Bureau of Public Work - White Plains	914-997-9507	914-997-9523
Bureau of Public Work - Central Office	518-457-5589	518-485-1870

**Erie County General Construction**

**Boilermaker** **04/01/2024**

**JOB DESCRIPTION** Boilermaker **DISTRICT** 12

**ENTIRE COUNTIES**

Allegany, Cattaraugus, Chautauqua, Chemung, Erie, Genesee, Livingston, Monroe, Niagara, Ontario, Orleans, Schuyler, Steuben, Wayne, Wyoming, Yates

**WAGES**

Per hour: 07/01/2023

Boilermaker \$ 36.10

The wage rate will be 90% of the above for Maintenance work on boilers less than 100,000 pph.

NOTE - The "Employer Registration" (30.1) use of a '4 Day/10 Hour Work schedules' will no longer be accepted or processed. All registered projects prior to June 30,2023 will expire within the granted time frame.

For Pre-Registered Projects Four (4), Ten (10) hour days may be worked at straight time during a week, Monday thru Thursday. Friday may be used as a make-up day. Tuesday thru Friday may be worked with no make-up day. For further clarification contact your local Bureau Office.

**SUPPLEMENTAL BENEFITS**

Per hour: \$ 32.30\*

\*NOTE: \$31.06 of this amount is for every Hour "Paid"

**OVERTIME PAY**

See (B, E, Q) on OVERTIME PAGE

**HOLIDAY**

Paid: See (1) on HOLIDAY PAGE  
Overtime: See (5, 6) on HOLIDAY PAGE

**REGISTERED APPRENTICES**

1st Term at 12 Months

Terms 3-8 at 6 Months

Per Hour:

1st 65%  
3rd 70%      4th 75%      5th 80%      6th 85%      7th 90%      8th 95%

Supplemental Benefits per hour:

All Terms \$ 32.30\*\*

\*\*NOTE: \$31.06 of this amount is for every Hour "Paid"

12-7

**Carpenter - Building** **04/01/2024**

**JOB DESCRIPTION** Carpenter - Building **DISTRICT** 12

**ENTIRE COUNTIES**

Erie

**PARTIAL COUNTIES**

Cattaraugus: Townships of Persia and Perrysburg

**WAGES**

Per hour: 07/01/2023

Building:

Carpenter \$ 33.53  
FloorLayer 33.53  
Certified Welder 34.53  
Hazardous Waste Worker 35.03  
Diver-Dry Day 34.53  
Diver Tender 34.53  
Diver-Wet Day\*\*\* 61.25

Hazardous Waste Worker: Hazardous sites requiring personal protective equipment.

\*\*\* Diver rate applies to all hours worked on the day of dive.

Depth pay for divers:	0' to 80'	no additional fee
	81' to 100'	additional \$0.50 per foot
	101' to 150'	additional \$0.75 per foot
	151' and deeper	additional \$1.25 per foot
Penetration pay:	0' to 50'	no additional fee
	51' to 100'	additional \$0.75 per foot
	101' and deeper	additional \$1.00 per foot

**SHIFT WORK**

On Agency/Owner mandated shift work, the following rates will be applicable:

- 1st Shift - Regular Rate
- 2nd Shift - Premium of 7% of base wage per hour
- 3rd Shift - Premium of 14% of base wage per hour

Shift work shall be defined as implementing at least two (2) shifts in a twenty-four (24) consecutive hour period. Shift work must be for a minimum of three (3) consecutive days.

NOTE - The 'Employer Registration' (30.1) use of a '4 Day/10 Hour Work schedules' will no longer be accepted or processed. All registered projects prior to June 30,2023 will expire within the granted time frame.

For Pre-Registered Projects Four (4), Ten (10) hour days may be worked at straight time during a week, Monday thru Thursday. Friday may be used as a make-up day. Tuesday thru Friday may be worked with no make-up day. For further clarification contact your local Bureau Office.

**SUPPLEMENTAL BENEFITS**

Per hour worked:

Carpenter(s)	\$ 29.60
Diver(s)	29.60

**OVERTIME PAY**

See (B, E, E2, Q) on OVERTIME PAGE

**HOLIDAY**

Paid: See (1) on HOLIDAY PAGE  
 Overtime: See (5, 6) on HOLIDAY PAGE

**REGISTERED APPRENTICES**

Wages per hour:

One year terms at the following percentage of Journeyman's base wage:

Floorlayer Apprentices:

1st	2nd	3rd	4th
65%	70%	75%	80%

Carpenter Apprentices:

1st	2nd	3rd	4th
65%	70%	75%	80%

Supplemental Benefits per hour worked:

1st	2nd	3rd	4th
\$12.75	\$12.75	\$15.35	\$15.35

12-276B-Cat

**Carpenter - Building / Heavy&Highway**

**04/01/2024**

**JOB DESCRIPTION** Carpenter - Building / Heavy&Highway

**DISTRICT 2**

**ENTIRE COUNTIES**

Albany, Allegany, Broome, Cattaraugus, Cayuga, Chautauqua, Chemung, Chenango, Clinton, Columbia, Cortland, Delaware, Erie, Essex, Franklin, Fulton, Genesee, Greene, Hamilton, Herkimer, Jefferson, Lewis, Livingston, Madison, Monroe, Montgomery, Niagara, Oneida, Onondaga, Ontario, Orleans, Oswego, Otsego, Rensselaer, Saratoga, Schenectady, Schoharie, Schuyler, Seneca, St. Lawrence, Steuben, Sullivan, Tioga, Tompkins, Ulster, Warren, Washington, Wayne, Wyoming, Yates

**PARTIAL COUNTIES**

Orange: The area lying on Northern side of Orange County demarcated by a line drawn from the Bear Mountain Bridge continuing west to the Bear Mountain Circle, continue North on 9W to the town of Cornwall where County Road 107 (also known as Quaker Rd) crosses under 9W, then east on County Road 107 to Route 32, then north on Route 32 to Orrs Mills Rd, then west on Orrs Mills Rd to Route 94, continue west and south on Route 94 to the Town of Chester, to the intersection of Kings Highway, continue south on Kings Highway to Bellvale Rd, west on Bellvale Rd to Bellvale Lakes Rd, then south on Bellvale Lakes Rd to Kain Rd, southeast on Kain Rd to Route 17A, then north and southeast along Route 17A to Route 210, then follow Route 210 to NJ Border.

**WAGES**

Wages per hour:	07/01/2023	07/01/2024
		Additional
Carpenter - ONLY for Artificial Turf/Synthetic Sport Surface	\$ 34.48	\$ 2.25*

\*To be allocated at a later date

Note - Does not include the operation of equipment. Please see Operating Engineers rates.

**SUPPLEMENTAL BENEFITS**

Per hour:

Journeyman	\$ 26.30
------------	----------

**OVERTIME PAY**

See (B, E, Q, X) on OVERTIME PAGE

**HOLIDAY**

Paid: See (5) on HOLIDAY PAGE

Overtime: See (5, 6, 16) on HOLIDAY PAGE

Notes:

When a holiday falls upon a Saturday, it shall be observed on the preceding Friday. When a holiday falls upon a Sunday, it shall be observed on the following Monday.

An employee taking an unexcused day off the regularly scheduled day before or after a paid Holiday shall not receive Holiday pay.

**REGISTERED APPRENTICES**

Wages per hour (1300 hour terms at the following percentage of Journeyman's wage):

1st	2nd	3rd	4th
65%	70%	75%	80%

Supplemental Benefits per hour:

1st term	\$ 17.56
2nd term	18.04
3rd term	20.06
4th term	20.54

2-42AtSS

**Carpenter - Heavy&Highway**

**04/01/2024**

**JOB DESCRIPTION** Carpenter - Heavy&Highway

**DISTRICT** 12

**ENTIRE COUNTIES**

Erie

**WAGES**

Per hour: 07/01/2023

Carpenter	\$ 38.69
Certified Welder	41.19
Diver-Dry Day	39.69
Diver-Wet Day**	63.69
Diver Tender	39.69
Hazardous Material Worker	40.19
Piledriver	38.69
Effluent & Slurry Diver-Dry Day	59.54
Effluent & Slurry Diver-Wet Day	95.54

Hazardous Waste Worker: Hazardous sites requiring personal protective equipment.

\*\* Diver rate applies to all hours worked on the day of dive.

Depth pay for divers:	0' to 50'	no additional fee
	51'to 100'	additional \$0.50 per foot
	101' to 150'	additional \$0.75 per foot
	151' to 200'	additional \$1.25 per foot

Penetration pay:	0' to 50'	no additional fee
	51' to 100'	additional \$0.75 per foot
	101' to deeper	additional \$1.00 per foot

NOTE - The 'Employer Registration' (30.1) use of a '4 Day/10 Hour Work schedules' will no longer be accepted or processed. All registered projects prior to June 30,2023 will expire within the granted time frame.

For Pre-Registered Projects Four (4), Ten (10) hour days may be worked at straight time during a week, Monday thru Thursday. Friday may be used as a make-up day. Tuesday thru Friday may be worked with no make-up day. For further clarification contact your local Bureau Office.

**SUPPLEMENTAL BENEFITS**

Per hour worked:

Carpenter(s)	\$ 32.09
Diver(s)	32.09

**OVERTIME PAY**

See (B, E, Q) on OVERTIME PAGE

**HOLIDAY**

Paid: See (5, 6) on HOLIDAY PAGE

**REGISTERED APPRENTICES**

Wages per hour:

One year terms at the following percentage of Journeyman's wage:

Carpenter Apprentice:

1st	2nd	3rd	4th	5th
65%	70%	75%	80%	85%

Pile Driver Apprentice (1300hour terms at percentage of Pile Driver Rate)

1st	2nd	3rd	4th
65%	70%	75%	80%

Supplemental benefits Carpenter/Pile Driver per hour worked:

1st	2nd	3rd	4th	5th
\$ 18.53	\$ 19.09	\$ 21.19	\$ 21.74	\$ 22.29

12-276HH-Erie

**Electrician**

**04/01/2024**

**JOB DESCRIPTION** Electrician

**DISTRICT 3**

**ENTIRE COUNTIES**

Erie

**PARTIAL COUNTIES**

Cattaraugus: Only the Townships of Ashford, East Otto, Ellicottville, Farmersville, Freedom, Franklinville, Lyndon, Machias, Mansfield, New Albion, Otto, Perrysburg, Persia and Yorkshire.

Genesee: Only the Townships of Alabama, Alexander, Darien, Oakfield, Pembroke and that portion of the Towns of Batavia and Elba that are west of Little Tonawanda Creek; Tonawanda Creek; the City limits of Batavia (in effect prior to Feb. 1, 1970) and State Highway 98 north of the City of Batavia, then north on Highway 98 to the Orleans County line.

Wyoming: Only the Townships of Arcade, Attica, Bennington, Eagle, Java, Orangeville, Sheldon and Wethersfield.

**WAGES**

Per hour: 07/01/2023

Electrician*	\$ 39.99
--------------	----------

\* Includes teledata work

When shift work is mandated either in the job specification or by the contracting agency the following premiums apply:

17.3% for work from 4:30PM - 1:00AM

31.4% for work from 12:30AM - 9:00AM

Additional \$0.50/hr in shafts over 25 ft. deep and in underground tunnels over 75 ft. long.

Additional \$0.75/hr for work on toothpicks, structural steel, temporary platforms, swinging scaffolds, boatswain chairs, smoke stacks or water towers 30 ft above the floor or for work on rolling scaffolds and ladders over 50 ft.

Additional \$1.50/hr for Cable Splicers on such work as lead, and shielded cable and splices or terminations on cable 5KV and above.

Additional \$1.00/hr for Hot work (Atomic plants).  
Additional \$2.00/hr for work on radio, TV, light towers and floating platforms or climbing ladders in excess of 100 ft. high.

**SUPPLEMENTAL BENEFITS**

Per hour: \$ 31.55\*

\* NOTE - add 3% of the posted straight time or applicable premium wage rate.

**OVERTIME PAY**

See (B, E, Q) on OVERTIME PAGE

**HOLIDAY**

Paid: See (1) on HOLIDAY PAGE  
Overtime: See (5, 6) on HOLIDAY PAGE

**REGISTERED APPRENTICES**

Wages per hour:

Hour terms at the following wages:

0 to 1000 to 2000 to 3500 to 5000 to 6500 to 8200  
\$ 14.80 \$ 16.00 \$ 18.00 \$ 22.00 \$ 28.00 \$ 32.00

Supplemental benefits per hour:

0 to 2000 to 6500 to 8200  
\$ 14.31\* \$ 25.30\* \$ 31.55\*

\* NOTE - add 3% of the posted straight time or applicable premium wage rate.

3-41

---

**Elevator Constructor** **04/01/2024**

---

**JOB DESCRIPTION** Elevator Constructor

**DISTRICT 3**

**ENTIRE COUNTIES**

Allegany, Cattaraugus, Chautauqua, Erie, Genesee, Niagara, Orleans, Wyoming

**WAGES**

Per hour: 07/01/2023  
Elevator Constructor \$ 57.37  
Helper 40.16

NOTE The Employer Registration (30.1) use of a '4 Day/10 Hour Work schedules' will no longer be accepted or processed. All registered projects prior to June 30,2023 will expire within the granted time frame.

For Pre-Registered Projects Four (4), Ten (10) hour days may be worked at straight time during a week, Monday thru Thursday. Friday may be used as a make-up day. Tuesday thru Friday may be worked with no make-up day. For further clarification contact your local Bureau Office.

**SUPPLEMENTAL BENEFITS**

Per hour: \$ 37.34

Note - add 6% of regular hourly rate for all hours worked.

**OVERTIME PAY**

See (D, O) on OVERTIME PAGE

**HOLIDAY**

Paid: See (5, 6, 15, 16) on HOLIDAY PAGE  
Overtime: See (5, 6, 15, 16) on HOLIDAY PAGE

**REGISTERED APPRENTICES**

Wages per hour:

One year (1,700 hour each) terms at the following percentage of Journeyman's wage:

1st*	2nd	3rd	4th
55%	65%	70%	80%

Supplemental benefits per hour: \$ 37.34

\* Note - 0-6 months of the 1st year term is paid at 50% of Journeyman's wage with no Supplemental benefits.

Note - add 6% of regular hourly rate for all hours worked.



**Glazier** **04/01/2024**

**JOB DESCRIPTION** Glazier **DISTRICT 3**

**ENTIRE COUNTIES**  
 Allegany, Cattaraugus, Chautauqua, Erie, Genesee, Niagara, Orleans, Wyoming

**WAGES**

Per hour: 07/01/2023

Glazier \$ 30.48

Working off Suspended

Scaffold (Swing Stage) 32.48

Maintenance 19.80\*

\* Note - This rate to be used only for all repair and replacement work such as glass breakage, glass replacement, door repair and board ups.

NOTE The Employer Registration (30.1) use of a '4 Day/10 Hour Work schedules' will no longer be accepted or processed. All registered projects prior to June 30,2023 will expire within the granted time frame.

For Pre-Registered Projects Four (4), Ten (10) hour days may be worked at straight time during a week, Monday thru Thursday. Friday may be used as a make-up day. Tuesday thru Friday may be worked with no make-up day. For further clarification contact your local Bureau Office.

**SUPPLEMENTAL BENEFITS**

Per hour:

Journeyman Glazier \$ 26.59

Maintenance 16.76

**OVERTIME PAY**

See (B, E2, F, R) on OVERTIME PAGE

**HOLIDAY**

Paid: See (1) on HOLIDAY PAGE for Glazier and Glazier Apprentices.

Paid: See (5, 6) on HOLIDAY PAGE for Maintenance

Overtime: See (5, 6) on HOLIDAY PAGE.

**REGISTERED APPRENTICES**

Wages per hour:

Glazier: 1000 hour terms at the following percentage of Journeyman's wage:

1st	2nd	3rd	4th	5th	6th	7th	8th
\$ 18.00	\$ 19.00	\$ 20.00	\$ 21.00	\$ 22.00	\$ 23.00	\$ 24.00	\$ 25.00

Supplemental benefits per hour:

1st & 2nd terms \$ 8.60

3rd & 4th terms 11.10

5th & 6th terms 12.60

7th & 8th terms 14.10

3-660

**Insulator - Heat & Frost** **04/01/2024**

**JOB DESCRIPTION** Insulator - Heat & Frost **DISTRICT 3**

**ENTIRE COUNTIES**  
 Allegany, Cattaraugus, Chautauqua, Erie, Niagara, Wyoming

**PARTIAL COUNTIES**  
 Genesee: Only the Townships of Alabama, Alexander, Darien, Oakfield and Pembroke.

**WAGES**

Per Hour: 07/01/2023

Heat & Frost Insulator \$ 36.10

**SUPPLEMENTAL BENEFITS**

Per hour: \$ 27.99

**OVERTIME PAY**

See (B, \*E, \*\*Q) on OVERTIME PAGE

\* Note - Double time after 10 hours on Saturday.  
\*\* Note - Triple time on Labor Day if WORKED.

**HOLIDAY**

Paid: See (1) on HOLIDAY PAGE  
Overtime: See (5, 6) on HOLIDAY PAGE

**REGISTERED APPRENTICES**

Wages per hour:

One year terms at the following percentage of Journeyman's wage:

1st	2nd	3rd	4th
60%	70%	75%	80%

Supplemental Benefits per hour:

1st	\$ 8.46
2nd	12.04
3rd	27.99
4th	27.99

3-4

**Ironworker**

**04/01/2024**

**JOB DESCRIPTION** Ironworker

**DISTRICT 3**

**ENTIRE COUNTIES**

Cattaraugus, Chautauqua

**PARTIAL COUNTIES**

Allegany: Entire county except the Towns of Birdsall, Burns and Grove.

Erie: All except the Town of Grand Island north of Whitehaven Road.

Genesee: Only the Townships of Alabama, Alexander, Darien and Pembroke

Steuben: Only the Townships of Canisteo, Freemont, Greenwood, Hartsville, Hornell, Hornellsville, Howard, Jasper, Troupsburg and West Union

Wyoming: Only the Townships of Arcade, Attica, Bennington, Eagle, Gainsville, Java, Orangeville, Pike, Sheldon, Warsaw and Wethersfield.

**WAGES**

Per hour: 07/01/2023

Structural	\$ 33.40
Ornamental	33.40
Layout	33.40
Rodmen	33.40
Reinforcing	33.40
Welders	33.40
Riggers & Mach. Movers	33.40
Curtain Wall Erector	33.40
Window Erector	31.05
Fence Erector	31.97

When shift work is mandated either in the job specification or by the contracting agency the following premiums apply:

10% for second shift work from 2:00PM - 7:00PM

15% for third shift work from 7:00PM - 12:00AM

When a single irregular shift is worked outside the standard workday with the start times based on second and third shifts, a 10% premium on hours worked applies.

**SUPPLEMENTAL BENEFITS**

Per hour:

Fence erectors	\$ 30.63
All others	32.13

**OVERTIME PAY**

See (B, E, Q) on OVERTIME PAGE

**HOLIDAY**

Paid: See (1) on HOLIDAY PAGE  
Overtime: See (5, 6) on HOLIDAY PAGE

**REGISTERED APPRENTICES**

Wages per hour:

One year terms at the following wage:

1st	2nd	3rd	4th
\$ 19.50	\$ 21.50	\$ 23.50	\$ 25.50

Supplemental benefits per hour:

1st	2nd	3rd	4th
\$ 14.53	\$ 24.44	\$ 25.85	\$ 27.27

3-6

---

**Ironworker**

**04/01/2024**

**JOB DESCRIPTION** Ironworker

**DISTRICT** 3

**ENTIRE COUNTIES**

Niagara

**PARTIAL COUNTIES**

Erie: Only that portion of the Township of Grand Island north of Whitehaven Road.

Orleans: Only the Townships of Ridgeway, Shelby and Yates.

**WAGES**

Per hour: 07/01/2023

Structural	\$ 33.00
Ornamental	33.00
Reinforcing	33.00
Rigger & Mach. Mover	33.00
Pre-Engineered	33.00
Fence Erector	33.00
Pre-Cast Erector	33.00
Welder	33.00
Window Erector	33.00

When shift work is mandated either in the job specification or by the contracting agency the following premiums apply:

10% for second shift work from 2:00PM - 7:00PM

15% for third shift work from 7:00PM - 12:00AM

When a single irregular shift is worked outside the standard workday with the start times based on second and third shifts, a 10% premium on hours worked applies.

**SUPPLEMENTAL BENEFITS**

Per hour: \$ 32.80

**OVERTIME PAY**

See (B, E, Q) on OVERTIME PAGE

**HOLIDAY**

Paid: See (1) on HOLIDAY PAGE

Overtime: See (5, 6) on HOLIDAY PAGE

**REGISTERED APPRENTICES**

Wages per hour:

One year terms at the following wage:

1st term	\$ 19.50
2nd term	21.50
3rd term	23.50
4th term	25.50

Supplemental benefits per hour:

1st term	\$ 12.78
2nd term	20.66
3rd term	21.78
4th term	22.91

3-9

---

**Laborer - Building**

**04/01/2024**

**JOB DESCRIPTION** Laborer - Building

**DISTRICT** 3

**ENTIRE COUNTIES**

Erie

**PARTIAL COUNTIES**

Cattaraugus: Only the Townships of Perrysburg and the Village Gowanda.

**WAGES**

CLASS A: Basic, Safety Man, Flagman, Tool Room Man, Nurseryman, Demolition Worker, Top Man, Wrecker, IBC Barriers Except on Structures, Guard Rail, Asphalt Shovelers, Foundation Laborer over 8' in Depth, Hod Carriers, Plaster Tender, Plaster Scaffold Builder, Pneumatic Gas, Electric Tool Operator including all forms of Busters, Jackhammers and Chipping Guns, Steel Burners.

CLASS B: Mortar Mixer, Asphalt Smoothers, Pneumatic Gas, Electric Tool Operator including all forms of Busters, Jackhammers and Chipping Guns over 8' in depth.

CLASS C: Worker on any Swing Scaffold, Blaster, Plumbing Laborer, Wagon Drill Operator, Bottomman (caisson or cofferdam), Laser Setter, Asphalt Rakers, Asphalt Screed Man.

CLASS D: Stone Cutter, Curb Setter and Flag Layer.

CLASS E: Wearing of replaceable cartridge respirator.

CLASS F: Asbestos Removal, Deleader.

CLASS G: Hazardous Waste Worker.

Per hour: 07/01/2023

Building Laborer:

CLASS A	\$ 30.43
CLASS B	30.60
CLASS C	30.71
CLASS D	31.18
CLASS E	31.43
CLASS F	31.93
CLASS G	32.43

**SUPPLEMENTAL BENEFITS**

Per hour:

\$ 28.40

**OVERTIME PAY**

See (B, E, E2, Q) on OVERTIME PAGE

**HOLIDAY**

Paid: See (22) on HOLIDAY PAGE  
Overtime: See (5, 6) on HOLIDAY PAGE

**REGISTERED APPRENTICES**

Wages per hour:

Hour terms at the following percentage of Journeyman's wage:

0 to 1500 to 3000 to 4000  
70% 80% 90%

Supplemental benefits per hour:

\$ 28.40

3-210b

---

**Laborer - Heavy&Highway**

**04/01/2024**

**JOB DESCRIPTION** Laborer - Heavy&Highway

**DISTRICT** 3

**ENTIRE COUNTIES**

Erie

**WAGES**

Heavy/Highway Laborer:

GROUP A: Basic, Drill Helper, Flagman, Outboard and Hand Boats, Demolition Worker, Nurseryman, IBC Barriers (except on structures), Guard Rails, Road Markers.

GROUP B: Grade Checker, Chain Saw, Concrete Aggregate Bin, Concrete Bootmen, Gin Buggy, Hand or Machine Vibrator, Jack Hammer, Mason Tender, Mortar Mixer, Pavement Breaker, Handlers of Steel Mesh, Small Generators for Laborers' Tools, Pipe Layers, Vibrator Type Rollers, Tamper, Drill Doctor, Tail or Screw Operator on Asphalt Paver, Water Pump Operators (2" and Single Diaphragm), Nozzle (Asphalt, Gunite, Seeding, and Sand Blasting), Laborers on Chain Link Fence Erection, Rock Splitter and Power Unit, Pusher Type Concrete Saw and all other Gas, Electric, Oil and Air Tool Operators, Wrecking Laborer and Laser Man.

GROUP C: All Rock or Drilling Machine Operators (Except Quarry Master and Similar Type), Acetylene Torch Operators, Asphalt Raker, Powderman and Welder.

GROUP D: Blasters, Curb and Flatwork Formsetter not on structures, Stone or Granite Curb Setters and Stone Cutter.

Per hour: 07/01/2023

Heavy/Highway Laborer:

GROUP A	\$ 34.66
GROUP B	34.86
GROUP C	35.06
GROUP D	35.26

For all Deleader & Asbestos work add \$1.50 to Group A rate.

For all Hazardous waste work add \$2.00 to Group A rate.

For use of replaceable cartridge respirator add \$1.00 to Group A rate.

An additional \$4.00 per hour is required when an irregular work shift starting any time from 3:30PM to 1:00AM is mandated either in the job specification or by the contracting agency.

Sewer/Water Laborer:

GROUP A: Basic, Flagman, Top man, Wreckers.

GROUP B: Foundation, Plaster tender, Scaffold bootman, Pneumatic, gas, electric, tool operator, jackhammer, chipping guns.

GROUP C: Mortar Mixer, over 8 ft. in depth.

GROUP D: Pavement formsetter, Steelburner, Caisson, Wagon Drill Oper., PipeLayer, Swing Scaffold.

GROUP E: Utility pave driver, Laser operator.

GROUP F: Blaster.

Per hour: 07/01/2023

Sewer/Water Laborer:

GROUP A	\$ 34.66
GROUP B	34.76
GROUP C	34.81
GROUP D	34.91
GROUP E	35.26
GROUP F	35.66

For all Deleader & Asbestos work add \$1.50 to Group A rate.

For all Hazardous waste work add \$2.00 to Group A rate.

An additional \$4.00 per hour is required when an irregular work shift starting any time from 3:30PM to 1:00AM is mandated either in the job specification or by the contracting agency.

### **SUPPLEMENTAL BENEFITS**

Per hour:

\$ 28.90

### **OVERTIME PAY**

See (B, E, Q) on OVERTIME PAGE

### **HOLIDAY**

Paid: See (5, 6) on HOLIDAY PAGE

Overtime: See (5, 6) on HOLIDAY PAGE

### **REGISTERED APPRENTICES**

Wages per hour:

Hour terms at the following percentage of Journeyman's wage:

0 to 1500 to 3000 to 4000  
70% 80% 90%

Supplemental benefits per hour:

\$ 28.90

3-210h

**Laborer - Tunnel**

**04/01/2024**

**JOB DESCRIPTION** Laborer - Tunnel

**DISTRICT 3**

**ENTIRE COUNTIES**

Erie

**WAGES**

CLASS A: Mole Nipper, Powder Handler, Changehouse Attendant and Top Laborer.

CLASS B: Air Spade, Jackhammer, Pavement Breaker.

CLASS C: Top Bell.

CLASS D: Bottom Bell, Side or Roofbelt Driller, Maintenance men, Burners, Block Layers, Rodmen, Caulkers, Miners helper, Trackmen, Nippers, Derailmen, Electrical Cablemen, Hosemen, Groutmen, Gravelmen, Form Workers, Movers and Shaftmen, Conveyor men.

CLASS E: Powder Monkey.

CLASS F: Blasters, Ironmen and Cement Worker, Miner, Welder, Heading Driller.

CLASS G: Steel Erectors, Piledriver, Rigger.

Per hour: 07/01/2023

Tunnel Laborer:

CLASS A	\$ 36.16
CLASS B	36.31
CLASS C	36.41
CLASS D	36.91
CLASS E	37.01
CLASS F	37.41
CLASS G	37.66

For all Deleader & Asbestos work add \$1.50 to Class A rate.

For all Hazardous waste add \$2.00 to Class A rate.

For use of replaceable cartridge respirator add \$1.00 to Group A rate.

An additional \$4.00 per hour is required when a single irregular work shift starting any time from 5:00PM to 1:00AM is mandated either in the job specification or by the contracting agency.

**SUPPLEMENTAL BENEFITS**

Per hour:

\$ 28.90

**OVERTIME PAY**

See (B, E, Q) on OVERTIME PAGE

**HOLIDAY**

Paid: See (5, 6) on HOLIDAY PAGE

Overtime: See (5, 6) on HOLIDAY PAGE

**REGISTERED APPRENTICES**

Wages per hour:

Hour terms at the following percentage of Journeyman's wage:

0 to 1500 to 3000 to 4000  
70% 80% 90%

Supplemental benefits per hour:

\$ 28.90

3-210t

**Lineman Electrician**

**04/01/2024**

**JOB DESCRIPTION** Lineman Electrician

**DISTRICT 6**

**ENTIRE COUNTIES**

Albany, Allegany, Broome, Cattaraugus, Cayuga, Chautauqua, Chemung, Chenango, Clinton, Columbia, Cortland, Delaware, Dutchess, Erie, Essex, Franklin, Fulton, Genesee, Greene, Hamilton, Herkimer, Jefferson, Lewis, Livingston, Madison, Monroe, Montgomery, Niagara, Oneida, Onondaga, Ontario, Orange, Orleans, Oswego, Otsego, Putnam, Rensselaer, Rockland, Saratoga, Schenectady, Schoharie, Schuyler, Seneca, St. Lawrence, Steuben, Sullivan, Tioga, Tompkins, Ulster, Warren, Washington, Wayne, Wyoming, Yates

**WAGES**

A Lineman/Technician shall perform all overhead aerial work. A Lineman/Technician on the ground will install all electrical panels, connect all grounds, install and connect all electrical conductors, assembly of all electrical materials, conduit, pipe, or raceway; placing of fish wire; pulling of cables, wires or fiber optic cable through such raceways; splicing of conductors; dismantling of such structures, lines or equipment.

A Groundman/Truck Driver shall: Build and set concrete forms, handle steel mesh, set footer cages, transport concrete in a wheelbarrow, hand or machine concrete vibrator, finish concrete footers, mix mortar, grout pole bases, cover and maintain footers while curing in cold weather, operate jack hammer, operate hand pavement breaker, tamper, concrete and other motorized saws, as a drill helper, operate and maintain generators, water pumps, chainsaws, sand blasting, operate mulching and seeding machine, air tools, electric tools, gas tools, load and unload materials, hand shovel and/or broom, prepare and pour mastic and other fillers, assist digger operator/equipment operator in ground excavation and restoration, landscape work and painting. Only when assisting a lineman technician, a groundman/truck driver may assist in installing conduit, pipe, cables and equipment.

NOTE: Includes Teledata Work within ten (10) feet of High Voltage Transmission Lines. Also includes digging of holes for poles, anchors, footer, and foundations for electrical equipment.

Below rates applicable on all overhead and underground distribution and maintenance work, and all overhead and underground transmission line work and the installation of fiber optic cable where no other construction trades are or have been involved. (Ref #14.01.01)

Per hour:	07/01/2023	05/06/2024
Group A:		
Lineman, Technician	\$ 57.40	\$ 58.90
Crane, Crawler Backhoe	57.40	58.90
Welder, Cable Splicer	57.40	58.90
Group B:		
Digging Mach. Operator	51.66	53.01
Tractor Trailer Driver	48.79	50.07
Groundman, Truck Driver	45.92	47.12
Equipment Mechanic	45.92	47.12
Flagman	34.44	35.34

Additional \$1.00 per hour for entire crew when a helicopter is used.

Below rates applicable on all electrical sub-stations, switching structures, fiber optic cable and all other work not defined as "Utility outside electrical work". (Ref #14.02.01-A)

Group A:		
Lineman, Technician	\$ 57.40	\$ 58.90
Crane, Crawler Backhoe	57.40	58.90
Cable Splicer	63.14	64.79
Certified Welder, Pipe Type Cable	60.27	61.85
Group B:		
Digging Mach. Operator	51.66	53.01
Tractor Trailer Driver	48.79	50.07
Groundman, Truck Driver	45.92	47.12
Equipment Mechanic	45.92	47.12
Flagman	34.44	35.34

Additional \$1.00 per hour for entire crew when a helicopter is used.

Below rates apply on switching structures, maintenance projects, railroad catenary install/maintenance third rail installation, bonding of rails and pipe type cable and installation of fiber optic cable. (Ref #14.02.01-B)

Group A:		
Lineman, Tech, Welder	\$ 58.72	\$ 60.22
Crane, Crawler Backhoe	58.72	60.22
Cable Splicer	64.59	66.24
Certified Welder, Pipe Type Cable	61.66	63.23

Group B:		
Digging Mach. Operator	52.85	54.20
Tractor Trailer Driver	49.91	51.19
Groundman, Truck Driver	46.98	48.18
Equipment Mechanic	46.98	48.18
Flagman	35.23	36.13

Additional \$1.00 per hour for entire crew when a helicopter is used.

Below rates applicable on all overhead and underground transmission line work & fiber optic cable where other construction trades are or have been involved. This applies to transmission line work only, not other construction. (Ref #14.03.01)

Group A:		
Lineman, Tech, Welder	\$ 59.91	\$ 61.41
Crane, Crawler Backhoe	59.91	61.41
Cable Splicer	59.91	61.41

Group B:		
Digging Mach. Operator	53.92	55.27
Tractor Trailer Driver	50.92	52.20
Groundman, Truck Driver	47.93	49.13
Equipment Mechanic	47.93	49.13
Flagman	35.95	36.85

Additional \$1.00 per hour for entire crew when a helicopter is used.

NOTE: THE FOLLOWING RATES WILL APPLY ON ALL CONTRACTING AGENCY MANDATED MULTIPLE SHIFTS OF AT LEAST FIVE (5) DAYS DURATION WORKED BETWEEN THE HOURS LISTED BELOW:

1ST SHIFT	8:00 AM to 4:30 PM	REGULAR RATE
2ND SHIFT	4:30 PM to 1:00 AM	REGULAR RATE PLUS 17.3 %
3RD SHIFT	12:30 AM to 9:00 AM	REGULAR RATE PLUS 31.4 %

NOTE - The "Employer Registration" (30.1) use of a '4 Day/10 Hour Work schedules' will no longer be accepted or processed. All registered projects prior to June 30, 2023 will expire within the granted time frame.

For Pre-Registered Projects Four (4), Ten (10) hour days may be worked at straight time during a week, Monday thru Thursday. Friday may be used as a make-up day. Tuesday thru Friday may be worked with no make-up day. For further clarification contact your local Bureau Office.

**SUPPLEMENTAL BENEFITS**

Per hour:

	07/01/2023	05/06/2024
Group A	\$ 29.40 *plus 7% of the hourly wage paid	\$ 30.90 *plus 7% of the hourly wage paid
Group B	\$ 26.40 *plus 7% of the hourly wage paid	\$ 26.90 *plus 7% of the hourly wage paid

\*The 7% is based on the hourly wage paid, straight time or premium time.

**OVERTIME PAY**

See (B, E, Q, X) on OVERTIME PAGE. \*Note\* Double time for all emergency work designated by the Dept. of Jurisdiction.

NOTE: WAGE CAP - Double the straight time hourly base wage shall be the maximum hourly wage compensation for any hour worked. Contractor is still responsible to pay the hourly benefit amount for each hour worked.

**HOLIDAY**

Paid	See ( 5, 6, 8, 13, 25 ) on HOLIDAY PAGE plus Governor of NYS Election Day.
Overtime	See ( 5, 6, 8, 13, 25 ) on HOLIDAY PAGE plus Governor of NYS Election Day.

NOTE: All paid holidays falling on Saturday shall be observed on the preceding Friday. All paid holidays falling on Sunday shall be observed on the following Monday. Supplements for holidays paid at straight time.



**REGISTERED APPRENTICES**

WAGES per hour: 1000 hour terms at the following percentage of the applicable Journeyman Lineman wage.

1st	2nd	3rd	4th	5th	6th	7th
60%	65%	70%	75%	80%	85%	90%

SUPPLEMENTAL BENEFITS per hour:

07/01/2023	05/06/2024
\$ 26.40	\$ 26.90
*plus 7% of the hourly wage paid	*plus 7% of the hourly wage paid

\*The 7% is based on the hourly wage paid, straight time or premium time.

6-1249a

**Lineman Electrician - Teledata**

**04/01/2024**

**JOB DESCRIPTION** Lineman Electrician - Teledata

**DISTRICT 6**

**ENTIRE COUNTIES**

Albany, Allegany, Broome, Cattaraugus, Cayuga, Chautauqua, Chemung, Chenango, Clinton, Columbia, Cortland, Delaware, Dutchess, Erie, Essex, Franklin, Fulton, Genesee, Greene, Hamilton, Herkimer, Jefferson, Lewis, Livingston, Madison, Monroe, Montgomery, Niagara, Oneida, Onondaga, Ontario, Orange, Orleans, Oswego, Otsego, Putnam, Rensselaer, Rockland, Saratoga, Schenectady, Schoharie, Schuyler, Seneca, St. Lawrence, Steuben, Sullivan, Tioga, Tompkins, Ulster, Warren, Washington, Wayne, Westchester, Wyoming, Yates

**WAGES**

Per hour:

For outside work, stopping at first point of attachment (demarcation).

	07/01/2023	01/01/2024	01/01/2025
Cable Splicer	\$ 37.73	\$ 39.24	\$ 40.81
Installer, Repairman	\$ 35.81	\$ 37.24	\$ 38.73
Teledata Lineman	\$ 35.81	\$ 37.24	\$ 38.73
Tech., Equip. Operator	\$ 35.81	\$ 37.24	\$ 38.73
Groundman	\$ 18.98	\$ 19.74	\$ 20.53

NOTE: EXCLUDES Teledata work within ten (10) feet of High Voltage (600 volts and over) transmission lines. For this work please see LINEMAN.

NOTE: THE FOLLOWING RATES WILL APPLY ON ALL CONTRACTING AGENCY MANDATED MULTIPLE SHIFTS OF AT LEAST FIVE (5) DAYS DURATION WORKED:

1ST SHIFT	REGULAR RATE
2ND SHIFT	REGULAR RATE PLUS 10%
3RD SHIFT	REGULAR RATE PLUS 15%

**SUPPLEMENTAL BENEFITS**

Per hour:	07/01/2023	01/01/2024	01/01/2025
Journeyman	\$ 5.70	\$ 5.70	\$ 5.70
	*plus 3% of the hourly wage paid	*plus 3% of the hourly wage paid	*plus 3% of the hourly wage paid

\*The 3% is based on the hourly wage paid, straight time rate or premium rate.

**OVERTIME PAY**

See (B, E, Q) on OVERTIME PAGE

NOTE: WAGE CAP - Double the straight time hourly base wage shall be the maximum hourly wage compensation for any hour worked. Contractor is still responsible to pay the hourly benefit amount for each hour worked.

**HOLIDAY**

Paid: See (1) on HOLIDAY PAGE  
 Overtime: See (5, 6, 16) on HOLIDAY PAGE

6-1249LT - Teledata

**Lineman Electrician - Traffic Signal, Lighting**

**04/01/2024**

**JOB DESCRIPTION** Lineman Electrician - Traffic Signal, Lighting

**DISTRICT 6**

**ENTIRE COUNTIES**

Albany, Allegany, Broome, Cattaraugus, Cayuga, Chautauqua, Chemung, Chenango, Clinton, Cortland, Delaware, Erie, Essex, Franklin, Fulton, Genesee, Greene, Hamilton, Herkimer, Jefferson, Lewis, Livingston, Madison, Monroe, Montgomery, Niagara, Oneida, Onondaga, Ontario, Orleans, Oswego, Otsego, Rensselaer, Saratoga, Schenectady, Schoharie, Schuyler, Seneca, St. Lawrence, Steuben, Sullivan, Tioga, Tompkins, Warren, Washington, Wayne, Wyoming, Yates

**WAGES**

Lineman/Technician shall perform all overhead aerial work. A Lineman/Technician on the ground will install all electrical panels, connect all grounds, install and connect all electrical conductors which includes, but is not limited to road loop wires; conduit and plastic or other type pipes that carry conductors, flex cables and connectors, and to oversee the encasement or burial of such conduits or pipes.

A Groundman/Truck Driver shall: Build and set concrete forms, handle steel mesh, set footer cages, transport concrete in a wheelbarrow, hand or machine concrete vibrator, finish concrete footers, mix mortar, grout pole bases, cover and maintain footers while curing in cold weather, operate jack hammer, operate hand pavement breaker, tamper, concrete and other motorized saws, as a drill helper, operate and maintain generators, water pumps, chainsaws, sand blasting, operate mulching and seeding machine, air tools, electric tools, gas tools, load and unload materials, hand shovel and/or broom, prepare and pour mastic and other fillers, assist digger operator/equipment operator in ground excavation and restoration, landscape work and painting. Only when assisting a lineman technician, a groundman/truck driver may assist in installing conduit, pipe, cables and equipment.

A flagger's duties shall consist of traffic control only.  
 (Ref #14.01.01)

Per hour:	07/01/2023	05/06/2024
<b>Group A:</b>		
Lineman, Technician	\$ 49.32	\$ 50.54
Crane, Crawler Backhoe	49.32	50.54
Certified Welder	51.79	53.07
<b>Group B:</b>		
Digging Machine	44.39	45.49
Tractor Trailer Driver	41.92	42.96
Groundman, Truck Driver	39.46	40.43
Equipment Mechanic	39.46	40.43
Flagman	29.59	30.32

Above rates are applicable for installation, testing, operation, maintenance and repair on all Traffic Control (Signal) and Illumination (Lighting) projects, Traffic Monitoring Systems, and Road Weather Information Systems. Includes digging of holes for poles, anchors, footer foundations for electrical equipment; assembly of all electrical materials or raceway; placing of fish wire; pulling of cables, wires or fiber optic cable through such raceways; splicing of conductors; dismantling of such structures, lines or equipment.

NOTE: THE FOLLOWING RATES WILL APPLY ON ALL CONTRACTING AGENCY MANDATED MULTIPLE SHIFTS OF AT LEAST FIVE (5) DAYS DURATION WORKED BETWEEN THE HOURS LISTED BELOW:

1ST SHIFT	8:00 AM TO 4:30 PM	REGULAR RATE
2ND SHIFT	4:30 PM TO 1:00 AM	REGULAR RATE PLUS 17.3%
3RD SHIFT	12:30 AM TO 9:00 AM	REGULAR RATE PLUS 31.4%

NOTE - The "Employer Registration" (30.1) use of a '4 Day/10 Hour Work schedules' will no longer be accepted or processed. All registered projects prior to June 30, 2023 will expire within the granted time frame.

For Pre-Registered Projects Four (4), Ten (10) hour days may be worked at straight time during a week, Monday thru Thursday. Friday may be used as a make-up day. Tuesday thru Friday may be worked with no make-up day. For further clarification contact your local Bureau Office.

**SUPPLEMENTAL BENEFITS**

Per hour worked (but also required on non-worked holidays):

	07/01/2023	05/06/2024
Group A	\$ 29.40 *plus 7% of the hourly wage paid	\$ 30.90 *plus 7% of the hourly wage paid
Group B	\$ 26.40 *plus 7% of the hourly	\$ 26.90 *plus 7% of the hourly



NOTE: WAGE CAP - Double the straight time hourly base wage shall be the maximum hourly wage compensation for any hour worked.  
 Contractor is still responsible to pay the hourly benefit amount for each hour worked.

**HOLIDAY**

Paid: See (5, 6, 8, 15) on HOLIDAY PAGE  
 Overtime: See (5, 6, 8, 15, 16, 25) on HOLIDAY PAGE

NOTE: All paid holidays falling on a Saturday shall be observed on the preceding Friday.  
 All paid holidays falling on a Sunday shall be observed on the following Monday.

6-1249TT

---

**Mason - Building** **04/01/2024**

---

**JOB DESCRIPTION** Mason - Building **DISTRICT 3**

**ENTIRE COUNTIES**

Erie, Niagara

**PARTIAL COUNTIES**

Cattaraugus: Only the Township of Perrysburg and the Village of Gowanda.

**WAGES**

Per hour:	07/01/2023	04/01/2024	04/01/2025 Additional
Plasterer	\$ 31.40	\$ 32.55	\$ 1.50

Additional \$3.00/hr for work on swing stage over 20 feet.

**SUPPLEMENTAL BENEFITS**

Per hour:	\$ 23.74	\$ 24.09
-----------	----------	----------

**OVERTIME PAY**

Exterior work only See ( B, E, E2, Q ) on OVERTIME PAGE.  
 All other work See ( B, E, Q ) on OVERTIME PAGE.

**HOLIDAY**

Paid: See (1) on HOLIDAY PAGE  
 Overtime: See (5, 6) on HOLIDAY PAGE

**REGISTERED APPRENTICES**

Wages per hour:

Hour terms at the following dollar amounts:  
 07/01/2023

0-2000	\$ 20.00
2000-4000	\$ 22.00
4000-6000	\$ 24.00
6000-8000	\$ 26.00

Supplemental benefits per hour:

Hour terms at the following dollar amounts:

0-2000	\$ 3.00
2000-4000	\$ 4.00
4000-8000	\$ 5.00

3-9-Pltr

---

**Mason - Building** **04/01/2024**

---

**JOB DESCRIPTION** Mason - Building **DISTRICT 5**

**ENTIRE COUNTIES**

Erie, Niagara

**PARTIAL COUNTIES**

Cattaraugus: Only the Township of Perrysburg and the Village of Gowanda.

**WAGES**

Per Hour:	07/01/2023
Building:	
Bricklayer	\$ 36.82
Stone Mason	36.82

Tuck Pointer 36.82

\*\* NOTE-The "Employer Registration" (30.1) use of a '4 Day/10 Hour Work schedules' will no longer be accepted or processed. All registered projects prior to JUNE 30, 2023 will expire within the granted time frame.

For Pre-Registered Projects Four(4),Ten(10)hour days may be worked at straight time during a week Monday thru Thursday. Friday may be used as a make-up day. Tuesday thru Friday may be worked with no make-up day. For further clarification contact your local Bureau Office.

**SUPPLEMENTAL BENEFITS**

Per hour:

Journeyman \$ 31.76

**OVERTIME PAY**

See (B,E,E2\*,Q) on OVERTIME PAGE

\*Note - Or other conditions beyond the employer's control such as fire or natural disaster.

**HOLIDAY**

Paid: See (1) on HOLIDAY PAGE

Overtime: See (5, 6) on HOLIDAY PAGE

**REGISTERED APPRENTICES**

Wages per hour:

1250 hour terms at the following wage:

1st	2nd	3rd	4th
\$ 28.40	\$ 29.07	\$ 31.11	\$ 34.03

Supplemental benefits per hour:

1st	2nd	3rd	4th
\$ 12.65	\$ 18.86	\$ 23.70	\$ 27.67

5-3B-Z3

**Mason - Building / Heavy&Highway**

**04/01/2024**

**JOB DESCRIPTION** Mason - Building / Heavy&Highway

**DISTRICT 3**

**ENTIRE COUNTIES**

Erie

**PARTIAL COUNTIES**

Cattaraugus: Only the Township of Perrysburg and the Village of Gowanda.

**WAGES**

Per hour: 07/01/2023

Cement Mason \$ 32.55

Additional \$0.25 per hr for Swing scaffold or exterior scaffold 42' or higher.

Additional \$1.00 per hr when required to wear respirator.

**SUPPLEMENTAL BENEFITS**

Per hour:

\$ 33.22

**OVERTIME PAY**

See (B, E, Q, V) on OVERTIME PAGE

**HOLIDAY**

Paid: See (1) on HOLIDAY PAGE

Overtime: See (5, 6) on HOLIDAY PAGE

**REGISTERED APPRENTICES**

Wages per hour:

750 hour terms at the following dollar amounts:

1st	2nd	3rd	4th	5th	6th
\$ 19.53	\$ 21.16	\$ 22.79	\$ 24.41	\$ 26.04	\$ 27.67

Supplemental benefits per hour:

1st	2nd	3rd	4th	5th	6th
\$ 8.86	\$ 11.86	\$ 11.80	\$ 15.05	\$ 17.21	\$ 20.54

3-111Erie

**Mason - Heavy&Highway**

**04/01/2024**

**JOB DESCRIPTION** Mason - Heavy&Highway

**DISTRICT 5**

**ENTIRE COUNTIES**

Allegany, Broome, Chautauqua, Chemung, Chenango, Cortland, Delaware, Genesee, Livingston, Monroe, Ontario, Orleans, Otsego, Schuyler, Seneca, Steuben, Tioga, Tompkins, Wayne, Wyoming, Yates

**PARTIAL COUNTIES**

Cattaraugus: Enitre county except in the Township of Perrysburg and the Village of Gowanda only the Bricklayer classification applies.

Erie: Only the Bricklayer classification applies.

Niagara: Only the Bricklayer classification applies.

**WAGES**

Per hour: 07/01/2023

Heavy & Highway:

Cement Mason \$ 36.88

Bricklayer 36.88

**\*\* NOTE-The "Employer Registration" (30.1) use of a '4 Day/10 Hour Work schedules' will no longer be accepted or processed. All registered projects prior to JUNE 30, 2023 will expire within the granted time frame.**

For Pre-Registered Projects Four(4),Ten(10)hour days may be worked at straight time during a week Monday thru Thursday. Friday may be used as a make-up day. Tuesday thru Friday may be worked with no make-up day. For further clarification contact your local Bureau Office.

**SUPPLEMENTAL BENEFITS**

Per hour:

Journeyman \$ 23.53

**OVERTIME PAY**

See (B, E, E2, Q) on OVERTIME PAGE

**HOLIDAY**

Paid: See (1) on HOLIDAY PAGE

Overtime: See (5, 6) on HOLIDAY PAGE

**REGISTERED APPRENTICES**

Wages per hour:

1500 hour terms at the following percentage of Journeyman's wage:

1st	2nd	3rd	4th
50%	60%	70%	80%

Supplemental benefits per hour:

1st term \$ 14.03

2nd term \$ 22.97

3rd term \$ 23.11

4th term \$ 23.25

5-3h

**Mason - Tile Finisher**

**04/01/2024**

**JOB DESCRIPTION** Mason - Tile Finisher

**DISTRICT 5**

**ENTIRE COUNTIES**

Erie, Niagara, Orleans

**PARTIAL COUNTIES**

Cattaraugus: Only the Township of Perrysburg and the Village of Gowanda.

**WAGES**

Per hour: 07/01/2023

Building:

Marble, Slate, Terrazzo \$ 33.71

and Tile Finisher

**\*\* NOTE-The "Employer Registration" (30.1) use of a '4 Day/10 Hour Work schedules' will no longer be accepted or processed. All registered projects prior to JUNE 30, 2023 will expire within the granted time frame.**

For Pre-Registered Projects Four(4),Ten(10)hour days may be worked at straight time during a week Monday thru Thursday. Friday may be used as a make-up day. Tuesday thru Friday may be worked with no make-up day. For further clarification contact your local Bureau Office.

**SUPPLEMENTAL BENEFITS**

Per hour: \$ 16.97

**OVERTIME PAY**

See (B,E,E2\*,Q) on OVERTIME PAGE

\*Note - Or other conditions beyond the employer's control such as fire or natural disaster.

**HOLIDAY**

Paid: See (1) on HOLIDAY PAGE

Overtime: See (5, 6) on HOLIDAY PAGE

**REGISTERED APPRENTICES**

Wages per hour:

1200 hours 1st and 2nd term and 1300 hours 3rd term at the following wage:

1st	2nd	3rd
\$ 21.37	\$ 24.34	\$ 27.62

Supplemental benefits per hour:

1st	2nd	3rd
\$ 8.94	\$ 11.06	\$ 12.87

5-3TF - Z3

**Mason - Tile Setter**

**04/01/2024**

**JOB DESCRIPTION** Mason - Tile Setter

**DISTRICT 5**

**ENTIRE COUNTIES**

Erie, Niagara, Orleans

**PARTIAL COUNTIES**

Cattaraugus: Only in the Township of Perrysburg and the Village of Gowanda.

**WAGES**

Per hour: 07/01/2023

Building:

Marble, Slate, Terrazzo and Tile Setter \$ 36.85

\*\* NOTE-The "Employer Registration" (30.1) use of a '4 Day/10 Hour Work schedules' will no longer be accepted or processed. All registered projects prior to JUNE 30, 2023 will expire within the granted time frame.

For Pre-Registered Projects Four(4),Ten(10)hour days may be worked at straight time during a week Monday thru Thursday. Friday may be used as a make-up day. Tuesday thru Friday may be worked with no make-up day. For further clarification contact your local Bureau Office.

**SUPPLEMENTAL BENEFITS**

Per hour: \$ 31.23

**OVERTIME PAY**

See (B,E,E2\*,Q) on OVERTIME PAGE

\*Note - Or other conditions beyond the employer's control such as fire or natural disaster.

**HOLIDAY**

Paid: See (1) on HOLIDAY PAGE

Overtime: See (5, 6) on HOLIDAY PAGE

**REGISTERED APPRENTICES**

Wages per hour:

1250 hour terms at the following wage:

1st	2nd	3rd	4th
\$ 28.28	\$ 28.90	\$ 30.72	\$ 34.34

Supplemental benefits per hour:

1st	2nd	3rd	4th
\$ 12.47	\$ 18.68	\$ 23.69	\$ 26.91

5-3TS - Z3

**Millwright**

**04/01/2024**

**JOB DESCRIPTION** Millwright

**DISTRICT 6**

**ENTIRE COUNTIES**

Albany, Allegany, Broome, Cattaraugus, Cayuga, Chautauqua, Chemung, Chenango, Clinton, Columbia, Cortland, Delaware, Erie, Essex, Franklin, Fulton, Genesee, Greene, Hamilton, Herkimer, Jefferson, Lewis, Livingston, Madison, Monroe, Montgomery, Niagara, Oneida, Onondaga, Ontario, Orleans, Oswego, Otsego, Rensselaer, Saratoga, Schenectady, Schoharie, Schuyler, Seneca, St. Lawrence, Steuben, Sullivan, Tioga, Tompkins, Ulster, Warren, Washington, Wayne, Wyoming, Yates

**WAGES**

THE FOLLOWING RATE APPLIES TO ANY GAS/STEAM TURBINE AND OR RELATED COMPONENT WORK, INCLUDING NEW INSTALLATIONS OR MAINTENANCE AND ANY/ALL WORK PERFORMED WITHIN THE PROPERTY LIMITS OF A NUCLEAR FACILITY.

Per hour:	07/01/2023	07/01/2024	07/01/2025
		Additional	Additional
Millwright - Power Generation	\$ 43.05	\$ 2.50	\$2.50

- NOTE: ADDITIONAL PREMIUMS PAID FOR THE FOLLOWING WORK LISTED BELOW (amount subject to any overtime premiums):
- Certified Welders shall receive an additional \$1.75 per hour provided he/she is directed to perform certified welding.
  - If a work site has been declared a hazardous site by the Owner and the use of protective gear (including, as a minimum, air purifying canister-type chemical respirators) are required, then that employee shall receive an additional \$1.50 per hour.
  - An employee performing the work of a machinist shall receive an additional \$2.00 per hour. For the purposes of this premium to apply, a "machinist" is a person who uses a lathe, Bridgeport, milling machine or similar type of tool to make or modify parts.
  - When performing work underground at 500 feet and below, the employee shall receive an additional \$1.00 per hour.

**SUPPLEMENTAL BENEFITS**

Per hour paid:

Journeyman	\$ 27.40*
------------	-----------

\*NOTE: Subject to OT premium

**OVERTIME PAY**

See (B, E, E2, Q, V) on OVERTIME PAGE

**HOLIDAY**

Paid: See (1) on HOLIDAY PAGE  
 Overtime: See (5, 6) on HOLIDAY PAGE

NOTE: Any holiday that falls on Sunday shall be observed the following Monday. Any holiday that falls on Saturday shall be observed the preceding Friday.

**REGISTERED APPRENTICES**

WAGES per hour: One year terms at the following percentage of Journeyman's wage:

Appr. 1st year	65 %*
Appr. 2nd year	75 %*
Appr. 3rd year	80 %*
Appr. 4th year	90 %*

\*NOTE: Additional premium for the following work listed below:

Certified Welder	\$ 1.75
Hazardous Waste Work	1.50
Machinist	2.00
Underground (500' and below)	1.00

SUPPLEMENTAL BENEFITS per hour:

Appr. 1st year	\$ 11.89
Appr. 2nd year	22.75
Appr. 3rd year	24.30
Appr. 4th year	25.85

6-1163Power

**Millwright**

**04/01/2024**

**JOB DESCRIPTION** Millwright

**DISTRICT 12**

**ENTIRE COUNTIES**

Erie, Genesee, Niagara

**WAGES**

Per hour:	07/01/2023
-----------	------------



Building	\$ 38.29
Heavy & Highway*	41.29

\*All Heavy & Highway Millwright construction will be paid at the rate indicated above. H/H work performed on hazardous waste sites where employees are required to wear protective gear shall receive an additional \$2.00 per hour over the Millwright H/H rate for all hours worked on the day protective gear was worn.

**NOTE ADDITIONAL PREMIUMS PAID FOR THE FOLLOWING WORK LISTED BELOW (amount subject to any overtime premiums):**

- Certified Welders shall receive \$1.75 per hour in addition to the current Millwright's rate provided he/she is directed to perform certified welding.
- If a building work site has been declared a hazardous site by the Owner and the use of protective gear (including, as a minimum, air purifying canister-type chemical respirators) are required, then that employee shall receive a \$1.50 premium per hour.
- An employee performing the work of a machinist shall receive \$2.00 per hour in addition to the current Building & Heavy Millwright's rate. For the purposes of this premium to apply, a "machinist" is a person who uses a lathe, Bridgeport, milling machine or similar type of tool to make or modify parts.
- When performing work underground at 500 feet and below, the employee shall receive an additional \$1.00 per hour.

**SUPPLEMENTAL BENEFITS**

Per hour Paid:

All Classifications	\$ 31.23
---------------------	----------

**OVERTIME PAY**

See (B, E, E2, Q) on OVERTIME PAGE

**HOLIDAY**

Paid: See (1) on HOLIDAY PAGE  
Overtime: See (5, 6) on HOLIDAY PAGE

**REGISTERED APPRENTICES**

Wages per hour:

1300 hour terms at the following percentage of Journeyman's wage:

1st	2nd	3rd	4th
65%	75%	80%	90%

Supplemental Benefits per hour worked:

1st	2nd	3rd	4th
\$12.54	\$ 25.63	\$ 27.49	\$ 29.37

12-1163-Gen/Nia/Orl/Wyo

**Operating Engineer - Building**

**04/01/2024**

**JOB DESCRIPTION** Operating Engineer - Building

**DISTRICT** 12

**ENTIRE COUNTIES**

Cattaraugus, Chautauqua, Erie, Niagara, Orleans, Wyoming

**PARTIAL COUNTIES**

Genesee: Only that portion of the county that lies west of a line down the center of Route 98 excluding that area that lies within the City of Batavia.

**WAGES**

CLASS A: Air Hoist, All Boom Type Equipment, All Pans and Carry-Alls, Archer Hoist, Asphalt Curb and Gutter Machines, Asphalt Roller, Asphalt Spreader or Paver, Automatic Fine Grade Machine (CMI or similar, first and second operator), Backhoe and Pullhoe, Backhoe and Pullhoe (tractor mounted, rubber tired), Back Filling Machine, Belt Placer (CMI or similar type), Bending Machine (Pipe), Bituminous Spreader and Mixer, Blacktop Plants (Automated and Non-automated), Blast or Rotary Drill (Truck or Track Mounted), Blower for Burning Brush, Boiler (when used for power), Boom Truck (excluding pick-up and delivery), Boring Machine, Bulldozer, Cableway, Cage Hoist, Caisson Auger, Central Mix Plant (and all concrete batching plants), Cherry Picker, Concrete Cleaning Decontamination Machine Operator, Concrete Curb and Gutter Machine, Concrete Curing Machine, Concrete Cutters (Vermeer or Similar Type), Concrete Mixer (over 1/2 cu yd.), Concrete Pavement Spreaders and Finishers, Concrete Paver, Concrete Pump, Conveyor, Core Drill, Crane, Crusher, Decon of Equipment, Derrick, Dragline, Dredge, Drill Rig (Tractor Mounted), Dual Drum Paver, Electric Pump used in conjunction with Well Point Systems, Elevating Grader (self propelled or towed), Elevator, Excavator (all purpose, hydraulically operated), Farm Tractor with Accessories, Fine Grade Machine, Forklift, Front End Loader, Generator (10 outlets or more), Gradall, Grader, Grout or Guniting Machine, Head Tower, Heavy Equipment Robotics Operator/Mechanic, Helicopter (when used for hoisting), Hoist (one drum), Hoisting Engine, Horizontal Directional Drill Locator, Horizontal Directional Drill Operator, Hydraulic Boom, Hydraulic Hammer (self-propelled), Hydraulic Pipe Jack Machine (or similar type machine), Hydraulic Rock Expander (or similar type machine), Hydraulic System Pumps, Hydro Crane, Hydro Hammer (or similar type), Industrial Tractor, Jersey Spreader, Kolman Plant Loader (and similar type loaders), Laser Screed, Locomotive, Lubrication Truck, Maintenance Engineer, Maintenance, Lubrication Unit or Truck, Mine Hoist, Mixer for Stabilized Base (self-propelled), Monorail, Motorized Hydraulic Pin Puller, Motorized Hydraulic Seeder, Mucking Machine, Mulching Machine, Multiple Drum Hoist (more than one drum in use), Overhead Crane, Peine Crane (or similar type), Pile Driver, Plant Engineer, Pneumatic Mixer, Post Hole Digger and Driver, Power Broom, Pumpcrete, Push Button Hoist, Push or Snatch Cat, Quarry Master or equivalent, Road Widener, Rock Bit Sharpener (all types), Roller (all), Rolling Machine (pipe), Rotomill, Scissors Trucks, Lift, or Boom Lift of any type (when used for hoisting), Scoopmobile, Shovel, Sideboom, Skidsteer/Bobcat (Similar Type), Skimmer, Slip Form Paver (CMI or similar type), Snorkel/Vacuum Truck, Strato-Tower, Stump Chipping Machine, Tire Truck and Drivers performing tire repair (exclude outside vendor), Towed Roller, Tractor Drawn Belt-Type Grader/Loader, Tractor Shovel, Tractor with Towed Accessories, Tractor (when using winch power), Tractors, Trencher, Truck Crane, Truck Mechanic and Helper (exclude Teamsters when repairing their own trucks), Tunnel Shovel, Tube Finisher (CMI and similar type), Ultra High Pressure Waterjet Cutting Tool System Operator/Mechanic, Vacuum Blasting Machine Operator/Mechanic, Vibratory Compactor, Vibro Tamp, Well Drilling Machine, Well Point, Winch, Winch Truck with A Frame.

CLASS B: Aggregate Bin, Aggregate Plant, Apprentice Engineer, Apprentice Engineer Driver, Articulated Off Road Material Hauler, Boiler (used in conjunction with production), CMI and similar type Concrete Spreads (Apprentice Engineer), Cement Bin, Chipping Machine and Chip Spreader, Compressors (4 or less), Compressors (any size, but subject to other provisions for Compressors, Dust Collectors, Generators, Mechanical Heaters, Pumps, Welding Machines - four of any type or combination), Concrete Mixer (1/2 cu. yd. and under), Fireman, Form Tamper, Form Trucks (excluding Teamster or delivery), Fuel Truck or Drivers (exclude Teamster or delivery), Heaters, Heating Boiler (used for temporary heat), Helper on Lubrication Unit or Truck, Jeep Trencher, Power Heaterman, Power Plant in excess of 10 K.W., Pumps, Revinus Widener, Steam Boilers (if manning or license by local law is required), Steam Cleaner (when used for cleaning equipment on the job site), Welding Machine (1 machine over 300 amps or 2 or 3 machines regardless of amps).

Operating Engineer- Building:

Per hour:	07/01/2023
Class A	\$ 41.83
Class B	37.17
Crane(Up to 60 Tons)	44.58
" (61 to 199 Tons)	45.58
" (200 to 399 Tons)	46.08
" (400 Tons or more)	46.58

Additional \$5.00/hr. for Any Tower Crane  
Additional \$2.50/hr. for Hazardous Work Site  
Additional \$1.00/hr. for Tunnel Work  
Additional \$2.25/hr. for Agency Mandated Shift Work

**SUPPLEMENTAL BENEFITS**

Per Hour:

Journeyman \$ 33.25\*\*

\*\*Note: For Overtime Hours \$25.00 of this amount is paid a straight time, the remaining balance of \$8.25 is paid at the same premium as the wage.

**OVERTIME PAY**

See (B, E, \*E2, P, V) on OVERTIME PAGE

\* Only Saturdays between October 15th and April 15th.

**HOLIDAY**

Paid: See (5, 6) on HOLIDAY PAGE

Overtime: See (5, 6) on HOLIDAY PAGE

**REGISTERED APPRENTICES**

Wages per hour:

1 year Terms

1st	2nd	3rd	4th
\$ 31.23	\$ 32.15	\$ 33.07	\$ 33.99

Supplemental benefits Per Hour:

All Apprentices \$ 32.35\*\*

\*\*Note: For Overtime Hours \$25.00 of this amount to be paid a straight time rate remaining balance of \$7.35 is paid at same premium as the wage.

12-17b

**Operating Engineer - Heavy&Highway** **04/01/2024**

**JOB DESCRIPTION** Operating Engineer - Heavy&Highway

**DISTRICT** 12

**ENTIRE COUNTIES**

Chautauqua, Erie, Niagara, Orleans

**WAGES**

Marine Construction/Dredging

Class 1: Diver/Wet Tender, Engineer, Engineer(hydraulic dredge), Blaster.

Class 2(A): Crane, Backhoe Operator, Material Handler, ALL Self-propelled Drill Rigs, Mechanic/Welder, Asst. Engineer(hydraulic dredge), Leverman(hydraulic dredge), Diver/Dry Tender.

Class 2(B): Friction, Lattice Boom, or Crane License Certificate, Endorse Tug or Tow Boat Operator.

Class 3: Deck Equipment Operator, (Machineryman), Maintenance of Crane, Tug/Launch Operator, Loader/Dozer on Barge.

Class 4: Deck Equipment Operator and Machinery Man/Fireman on 4 equipment units or more, Off Road Trucks, Deck Hand, Tug Engineer, Crane Maintenance (50 tons and under/ backhoe 115,000lbs or less), Asst. Tug Operator, Blaster Helper.

Per hour: 07/01/2023

Class 1	\$ 50.00
Class 2(A)	48.50
Class 2(B)	51.50
Class 3	44.00
Class 4	39.50

Hazardous/Toxic Waste based on EAP Levels

Additional:

Level A - \$2.50/Hr.

Level B - 2.00/Hr.

Level C - 1.00/Hr.

Level D - 0.50/Hr.

**SUPPLEMENTAL BENEFITS**

Per Hour Paid:

ALL CLASSES \$ 34.26

**OVERTIME PAY**

See (B, E, I, \*S) on OVERTIME PAGE

\* If the Holiday is Worked

**HOLIDAY**

Paid: See (5, 6, 15, 25) on HOLIDAY PAGE

12-17 Marine

**Operating Engineer - Heavy&Highway** **04/01/2024**

**JOB DESCRIPTION** Operating Engineer - Heavy&Highway

**DISTRICT** 12

**ENTIRE COUNTIES**

Cattaraugus, Chautauqua, Erie, Niagara, Orleans, Wyoming

**PARTIAL COUNTIES**

Genesee: Only that portion of the county that lies west of a line down the center of Route 98 excluding that area that lies within the City of Batavia.

**WAGES**

CLASS A: Air Hoist, All Boom Type Equipment, All Pans and Carry-All's, Asphalt Curb and Cutter Machines, Asphalt Roller, Asphalt Spreader or Paver, Automatic Fine Grade Machine (CMI or similar, first and second operator), Backhoe and Pullhoe (all), Back Filling Machine, Belt Placer (CMI or similar type), Bending Machine (pipe), Bituminous Spreader and Mixer, Blacktop Plant (all), Blast or Rotary Drill (Truck or Track Mounted), Blower for Burning Brush, Boiler (when used for power), Boom Truck, Boring Machine, Bulldozer, Cableway, Cage Hoist, Caisson Auger, Central Mix Plant (and all Concrete Batching Plants), Cherry Picker, Concrete Cleaning Decontamination Machine, Concrete Curb and Gutter Machine, Concrete Curing Machine, Concrete Mixer (over 1/2 cu. yd.), Concrete Pavement Spreaders and Finishers, Concrete Paver, Concrete Pump, Concrete Saw (self propelled), Conveyor, Convoying Vehicles Convoying Engineer's Equipment, Core Drill, Crane, Crusher, Decontamination of Equipment, Derrick, Dragline, Dredge, Drill Rig (Tractor Mounted), Dual Drum Paver, Electric Pump used in conjunction with Well Point Systems, Elevating Grader (self propelled or towed), Elevator, Excavator (all purpose, hydraulically operated), Farm Tractor with Accessories, Fine Grade Machine, Forklift, Front End Loader, Gradall, Grader, Grout or Guniting Machine, Head Tower, Heavy Equipment Robotics Operator/Mechanic, Hoist (all types), Hoisting Engine, Horizontal Directional Drill Locator, Horizontal Directional Drill Operator, Hydraulic Boom, Hydraulic Hammer (self propelled), Hydraulic Pipe Jack Machine, (or similar type machine), Hydraulic Rock Expander (or similar type machine), Hydraulic System Pumps, Industrial Tractor, Jersey Spreader, Kolman Plant Loader (and similar type Loaders), Laser Screed, Locomotive, Log Skidder (similar type), Maintenance Engineer, Maintenance, Lubrication Unit or Truck, Mine Hoist, Mixer for Stabilized Base (self propelled), Monorail, Motorized Hydraulic Pin Puller, Motorized Hydraulic Seeder, Mucking Machine, Mulching Machine, Overhead Crane, Parts Chasing, Peine Crane (or similar type), Pile Driver, Plant Engineer, Pneumatic Mixer, Post Hole Digger and Post Driver, Power Broom, Pump Crete, Push Button Hoist, Push or Snatch Cat, Quarry Master (or equivalent), Road Widener, Rock Bit Sharpener (all types), Roller (all), Rolling Machine (Pipe), Rotomill, Scoopmobile, Shovel, Side Boom, Skidsteer/Bobcat (similar type), Skimmer, Slip Form Paver (CMI or similar, first and second operator), Snorkel/Vacuum Truck, Strato-Tower, Tire Truck & Repair, Towed Roller, Tractor Drawn Belt-Type Grader/Loader, Tractor Shovel, Tractor with Towed Accessories, Tractors (when using winch power), Trencher, Truck Crane, Tug Boats, Tunnel Shovel, Tube Finisher (CMI and similar), Vacuum Blasting Machine Operator/Mechanic, Vibratory Compactor, Vibro Tamp, Waterjet Cutting Tool System Operator/Mechanic (Ultra High Pressure), Well Drilling Machine, Well Point, Winch, Winch Truck with A Frame.

CLASS B: Aggregate Bin, Aggregate Plant, Apprentice Engineer, Apprentice Engineer Driver, Articulated Off Road Material Hauler, CMI and similar type Concrete Spreads (Apprentice Engineer), Cement Bin, Chipping Machine and Chip Spreader, Compressors (4 or less), Compressors: any size, but subject to other provisions for Compressors, Dust Collectors, Generators, Mechanical Heaters, Pumps, Welding Machines (four of any type or combination), Concrete Mixer (1/2 cu. yd. and under), Fireman, Form Tamper, Fuel Truck, Heating Boiler (used for temporary heat), Helper on Lubrication Unit or Truck, Jeep Trencher, Power Heaterman, Power Plant in excess of 10 K.W., Pumps (4" or over), Revinus Widener, Steam Cleaner, Stump Chipping Machine, Welding Machine (1 machine over 300 amps or 2 or 3 machines regardless of amps).

Operating Engineer- Heavy & Highway, Sewer (includes cleaning, lining & rehab), Water & Tunnel

Per hour:	07/01/2023
Class A	\$ 42.64
Class B	38.14
Crane 5 to 60 tons	45.64
" 61 to 199 tons	46.14
" 200 to 399 tons	46.64
" 400 and over	47.14

Additional \$2.50/hr. for Hazardous Work Site  
Additional \$1.00/hr. for Tunnel Work  
Additional \$4.00/hr. for Agency Mandated Off-Shift Work

### SUPPLEMENTAL BENEFITS

Per hour:

Journeyman \$ 34.86\*

\*Note: For Overtime Hours \$26.41 of the amount paid at straight time, the remaining balance of 8.45 is paid at the same premium as the wage.

### OVERTIME PAY

See (B, E, Q, W) on OVERTIME PAGE

### HOLIDAY

Paid: See (\*5, \*\*6) on HOLIDAY PAGE

Overtime: See (5, 6) on HOLIDAY PAGE

\*Saturday Holidays will be recognized on the Friday before

\*\*Sunday Holidays will be recognized on the Monday after

### REGISTERED APPRENTICES

Wages per hour:

Apprentices at 1 year terms

1st	2nd	3rd	4th
\$35.14	\$36.14	\$37.14	\$38.14

Supplemental Benefits

All Apprentices \$ 34.46\*

\*Note: For Overtime Hours \$26.41 of the amount paid at straight time, the remaining balance of \$8.05 is paid at same premium as the wage.

12-17 hh/sw/t

---

**Operating Engineer - Survey Crew**

**04/01/2024**

**JOB DESCRIPTION** Operating Engineer - Survey Crew

**DISTRICT** 12

**ENTIRE COUNTIES**

Cattaraugus, Chautauqua, Erie, Niagara, Orleans, Wyoming

**PARTIAL COUNTIES**

Genesee: Only that portion of the county that lies west of a line down the center of Route 98 excluding that area that lies within the City of Batavia.

**WAGES**

These rates apply to Building, Heavy and Highway Construction.

Per hour:

**SURVEY CLASSIFICATIONS:**

Party Chief - One who directs a survey party.

Instrument Person - One who operates the surveying instruments.

Rod Person - One who holds the rods and assists the Instrument Person.

07/01/2023

Party Chief	\$ 47.72
Instrument Person	45.03
Rod Person	31.37

Additional \$3.00 per hr. for work in a Tunnel.

Additional \$2.50 per hr. for EPA or DEC certified toxic or hazardous waste work.

**SUPPLEMENTAL BENEFITS**

Per hour worked:

Journeyman \$ 29.95

**OVERTIME PAY**

See (B, E, Q, \*V, X) on OVERTIME PAGE

\*Note: \$24.25 Only for "ALL" premium hours paid.

**HOLIDAY**

Paid: See (5, 6) on HOLIDAY PAGE

Overtime: See (5, 6) on HOLIDAY PAGE

**REGISTERED APPRENTICES**

WAGES:1000 hour terms based on the Percentage of Rod Person wage:

07/01/2023

0-1000 Hrs	60%
1001-2000 Hrs	70%
2001-3000 Hrs	80%

SUPPLEMENTAL BENEFITS per hour worked:

0-1000 Hrs	\$ 17.97 / PHP \$14.55
1001-2000 Hrs	20.97 / 16.98
2001-3000 Hrs	23.96 / 19.40

NOTE: PHP is premium hours paid when worked.

12-17D Sur

---

**Operating Engineer - Survey Crew - Consulting Engineer**

**04/01/2024**

**JOB DESCRIPTION** Operating Engineer - Survey Crew - Consulting Engineer

**DISTRICT** 12

**ENTIRE COUNTIES**

Cattaraugus, Chautauqua, Erie, Niagara, Orleans, Wyoming

**PARTIAL COUNTIES**

Genesee: Only that portion of the county that lies west of a line down the center of Route 98 excluding that area that lies within the City of Batavia.

**WAGES**

These rates apply to feasibility and preliminary design surveying, line of grade surveying for inspection or supervision of construction when performed under a Consulting Engineer Agreement.

Per hour:

**SURVEY CLASSIFICATIONS:**

Party Chief - One who directs a survey party.

Instrument Person - One who operates the surveying instruments.

Rod Person - One who holds the rods and assists the Instrument Person.

07/01/2023

Party Chief	\$ 47.22
Instrument Person	45.03
Rod Person	31.37

**SUPPLEMENTAL BENEFITS**

Per hour worked:

Journeyman	\$ 29.95
------------	----------

**OVERTIME PAY**

See (B, E, Q, \*V, X) on OVERTIME PAGE

\*Note: \$24.25 Only for "ALL" premium hours paid.

**HOLIDAY**

Paid: See (5, 6) on HOLIDAY PAGE

Overtime: See (5, 6) on HOLIDAY PAGE

**REGISTERED APPRENTICES**

WAGES: 1000 hour terms based on the Percentage of Rod Persons Wage:

07/01/2023

0-1000	60%
1001-2000	70%
2001-3000	80%

SUPPLEMENTAL BENEFITS per hour worked:

0-1000	\$ 18.72 / PHP \$14.55
1001-2000	21.50 / " 16.98
2001-3000	24.27 / " 19.40

NOTE: PHP is premium hours paid.

12-17D Con Eng

**Painter**

**04/01/2024**

**JOB DESCRIPTION** Painter

**DISTRICT 3**

**ENTIRE COUNTIES**

Allegany, Erie, Genesee, Niagara, Orleans, Wyoming

**PARTIAL COUNTIES**

Cattaraugus: Entire County except the Townships of Conewango, Leon, Napoli, New Albion, Randolph and South Valley.

Chautauqua: Only the Townships of Awkright, Dunkirk, Hanover, Pomfret, Portland, Sheridan and Villenova.

Livingston: Only the Townships of North Dansville, Nunda, Ossian, Portage, Sparta, Spring Water and West Sparta.

Steuben: Only the Townships of Avoca, Canisteo, Cohocton, Dansville, Fremont, Greenwood, Hartsville, Hornellsville, Howard, Jasper, Prattsburg, Pulteney, Troupsburg, Tuscarora, Urbana, Wayland, Wayne, Woodhull, West Union, Wheeler, and the City of Hornell.

**WAGES**

Per hour: 07/01/2023

Basic Rate (Brush & Roll)	\$ 30.37
Spray painting, wallcovering	30.37
Abrasive and hydroblasting	30.37
Taping/DryWall Finisher	31.61

Skeleton Steel\* 31.12

\* Skeleton Steel: No floors, walls or ceiling are constructed, including radio and television towers, flagpoles, smokestacks, cranes and the abatement of coatings with lead, asbestos and/or arsenic, etc. All work within the confines of a plant shall be paid the skeleton steel rate (except in-plant tank work (see Tank Rate)).

NOTE The Employer Registration (30.1) use of a '4 Day/10 Hour Work schedules' will no longer be accepted or processed. All registered projects prior to June 30,2023 will expire within the granted time frame.

For Pre-Registered Projects Four (4), Ten (10) hour days may be worked at straight time during a week, Monday thru Thursday. Friday may be used as a make-up day. Tuesday thru Friday may be worked with no make-up day. For further clarification contact your local Bureau Office.

**SUPPLEMENTAL BENEFITS**

Per hour:

\$ 27.28

Taping/Drywall Finisher

\$ 26.94

**OVERTIME PAY**

Exterior work only See ( B, E4, F\*, R ) on OVERTIME PAGE.

All other work See ( B, F\*, R ) on OVERTIME PAGE.

\* Note - Saturday is payable at straight time if the employee misses work, except where a doctor's or hospital verification of illness is produced Monday through Friday when work was available to the employee.

**HOLIDAY**

Paid: See (1) on HOLIDAY PAGE

Overtime: See (5, 6) on HOLIDAY PAGE

**REGISTERED APPRENTICES**

Wages per hour:

Painter/Decorator: 750 hour terms at the following percentage of Journeyman's Basic wage rate:

1st	2nd	3rd	4th	5th	6th	7th	8th
\$ 18.00	\$ 19.00	\$ 20.00	\$ 21.00	\$ 22.00	\$ 23.00	\$ 24.00	\$ 25.00

Taper/Drywall Finisher: 750 hour terms at the following percentage of Journeyman's Taper wage:

1st	2nd	3rd	4th	5th	6th
\$ 20.00	\$ 21.00	\$ 22.00	\$ 23.00	\$ 24.00	\$ 25.00

Supplemental benefits per hour:

Painter/Decorator and Taper/Drywall Finisher:

1st	2nd	3rd	4th	5th	6th	7th	8th
\$ 3.35	\$ 5.35	\$ 6.35	\$ 6.85	\$ 7.35	\$ 7.85	\$ 8.35	\$ 8.60

3-4-Buf, Nia, Olean

**Painter 04/01/2024**

**JOB DESCRIPTION** Painter

**DISTRICT** 3

**ENTIRE COUNTIES**

Allegany, Broome, Cattaraugus, Cayuga, Chautauqua, Chemung, Chenango, Cortland, Delaware, Erie, Genesee, Herkimer, Jefferson, Lewis, Livingston, Madison, Monroe, Niagara, Oneida, Onondaga, Ontario, Orleans, Oswego, Otsego, Schuyler, Seneca, St. Lawrence, Steuben, Tioga, Tompkins, Wayne, Wyoming, Yates

**WAGES**

Per hour: 07/01/2023

Bridge	\$ 42.06
Tunnel	42.06
Tank*	40.06

For Bridge Painting Contracts, ALL WORKERS on and off the bridge (including Flagmen) are to be paid Painter's Rate; the contract must be ONLY for Bridge Painting.

Tank rate applies to indoor and outdoor tanks, tank towers, standpipes, digesters, waste water treatment tanks, chlorinator tanks, etc. Covers all types of tanks including but not limited to steel tanks, concrete tanks, fiberglass tanks, etc.

Note an additional \$1.50 per hour is required when the contracting agency or project specification requires any shift to start prior to 6:00am or after 12:00 noon.

**SUPPLEMENTAL BENEFITS**

Per hour:

\$ 30.89

**OVERTIME PAY**

Exterior work only See ( B, E4, F\*, R ) on OVERTIME PAGE.

All other work See ( B, F\*, R ) on OVERTIME PAGE.

\*Note - Saturday is payable at straight time if the employee misses work, except where a doctor's or hospital verification of illness is produced Monday through Friday when work was available to the employee.

**HOLIDAY**

Paid: See (1) on HOLIDAY PAGE

Overtime: See (5, 6) on HOLIDAY PAGE

**REGISTERED APPRENTICES**

Wages per hour:

750 hour terms at the following percentage of Journeyman's wage rate:

1st	2nd	3rd	4th	5th	6th
\$ 24.00	\$ 26.00	\$ 28.00	\$ 30.00	\$ 34.00	\$ 38.00

Supplemental benefits per hour:

1st	2nd	3rd	4th	5th	6th
\$ 6.60	\$ 6.95	\$ 7.30	\$ 7.65	\$ 8.00	\$ 8.35

3-4-Bridge, Tunnel, Tank

**Painter - Metal Polisher**

**04/01/2024**

**JOB DESCRIPTION** Painter - Metal Polisher

**DISTRICT 8**

**ENTIRE COUNTIES**

Albany, Allegany, Bronx, Broome, Cattaraugus, Cayuga, Chautauqua, Chemung, Chenango, Clinton, Columbia, Cortland, Delaware, Dutchess, Erie, Essex, Franklin, Fulton, Genesee, Greene, Hamilton, Herkimer, Jefferson, Kings, Lewis, Livingston, Madison, Monroe, Montgomery, Nassau, New York, Niagara, Oneida, Onondaga, Ontario, Orange, Orleans, Oswego, Otsego, Putnam, Queens, Rensselaer, Richmond, Rockland, Saratoga, Schenectady, Schoharie, Schuyler, Seneca, St. Lawrence, Steuben, Suffolk, Sullivan, Tioga, Tompkins, Ulster, Warren, Washington, Wayne, Westchester, Wyoming, Yates

**WAGES**

	07/01/2023
Metal Polisher	\$ 38.18
Metal Polisher*	39.28
Metal Polisher**	42.18

\*Note: Applies on New Construction & complete renovation

\*\* Note: Applies when working on scaffolds over 34 feet.

**SUPPLEMENTAL BENEFITS**

Per Hour: 07/01/2023

Journeyworker:

All classification \$ 12.34

**OVERTIME PAY**

See (B, E, P, T) on OVERTIME PAGE

**HOLIDAY**

Paid: See (5, 6, 11, 15, 16, 25, 26) on HOLIDAY PAGE

Overtime: See (5, 6, 11, 15, 16, 25, 26) on HOLIDAY PAGE

**REGISTERED APPRENTICES**

Wages per hour:

One (1) year term at the following wage rates:

07/01/2023

1st year	\$ 16.00
2nd year	17.00
3rd year	18.00

1st year*	\$ 16.39
2nd year*	17.44
3rd year*	18.54

1st year**	\$ 18.50
2nd year**	19.50
3rd year**	20.50



\*Note: Applies on New Construction & complete renovation  
\*\* Note: Applies when working on scaffolds over 34 feet.

Supplemental benefits:  
Per hour:

1st year	\$ 8.69
2nd year	8.69
3rd year	8.69

8-8A/28A-MP

---

**Plumber** **04/01/2024**

---

**JOB DESCRIPTION** Plumber **DISTRICT 3**

**ENTIRE COUNTIES**  
Cattaraugus, Chautauqua, Erie, Niagara, Wyoming

**PARTIAL COUNTIES**  
Allegany: Only the Townships of Allen, Alma, Amity, Angelica, Belfast, Bolivar, Caneadea, Centerville, Clarksville, Cuba, Genesee, Friendship, Granger, Hume, New Hudson, Rushford, Wirt and that portion of Scio which lies west of Rt. 19.  
Genesee: Only the Townships of Alabama, Alexander, Batavia, Darien, Elba, Oakfield, Pembroke and the City of Batavia.  
Orleans: Only the Townships of Ridgeway, Shelby and Yates.

**WAGES**  
Per hour: 07/01/2023

Plumber	\$ 40.10
Steamfitter	\$ 40.10

Note - Add 10% (ten percent) to wage when HAZMAT training is required or when OSHA compliant respirator protection is required.

**SUPPLEMENTAL BENEFITS**  
Per hour: \$ 28.64

Note - \$4.88 of this amount must be paid at the same premium as the wage.

**OVERTIME PAY**  
See (\*B, \*\*E, Q) on OVERTIME PAGE  
\* Double time after 11 hours per day on Weekdays.  
\*\* Double time after 10 hours per day on Saturday.

**HOLIDAY**  
Paid: See (1) on HOLIDAY PAGE  
Overtime: See (5, 6, 16) on HOLIDAY PAGE

**REGISTERED APPRENTICES**  
Wages per hour:

One year terms at the following percentage of Journeyman's wage:

1st	2nd	3rd	4th	5th
50%	60%	70%	75%	90%

Note - Add 10% (ten-percent) to wage when HAZMAT training is required or when OSHA compliant respirator protection is required.

Supplemental benefits per hour:  
\$ 23.77

Note - \$4.88 of this amount must be paid at the same premium as the wage.

3-22-P

---

**Roofer** **04/01/2024**

---

**JOB DESCRIPTION** Roofer **DISTRICT 3**

**ENTIRE COUNTIES**  
Erie, Genesee, Niagara, Orleans, Wyoming

**WAGES**  
Per hour: 07/01/2023

Asbestos Removal	\$ 35.96
Slate, Tile	33.11
Precast tile / slabs	33.11

Crete / gypsum planks	33.11
Damp and waterproofer	32.96
Composition, sprayers,	32.96
Asphalt mastic,	32.96
Steep roofers	32.96

When shift work is mandated either in the job specification or by the contracting agency the following premiums apply:  
15.0% for work from 4:30PM - 1:00AM or second shift  
20.0% for work from 12:30AM - 9:00AM or third shift

**SUPPLEMENTAL BENEFITS**

Per hour:  
\$ 26.01

**OVERTIME PAY**

See (B, \*E, \*\*E2, Q) on OVERTIME PAGE  
\* and \*\* Double time after 8 hours on Saturday.

**HOLIDAY**

Paid: See (1) on HOLIDAY PAGE  
Overtime: See (5, 6) on HOLIDAY PAGE

**REGISTERED APPRENTICES**

Wages per hour:

Hour terms at the following percentage of Journeyman's wage:

0	to	999	to	1499	to	1999	to	2499	to	2999	to	3499	to	4499
		65%		70%		75%		80%		85%		90%		95%

Supplemental benefits per hour:

0	to	999	to	1499	to	1999	to	2499	to	2999	to	3499	to	4499
		\$ 10.86		\$ 15.04		\$ 15.29		\$ 23.12		\$ 23.84		\$ 24.56		\$ 25.29

3-74

**Sheetmetal Worker**

**04/01/2024**

**JOB DESCRIPTION** Sheetmetal Worker

**DISTRICT** 3

**ENTIRE COUNTIES**

Erie, Genesee, Niagara, Orleans, Wyoming

**WAGES**

Per hour: 07/01/2023

Sheet Metal Worker \$ 38.50

Additional \$0.50 per hour for work more than 30" above floor on boatswain chair.  
Additional \$1.00 per hour for work in "Hot" areas of atomic laboratories, atomic plants, or any premises where radio-active materials are stored or handled and personal protective equipment is required.  
Additional \$1.00 per hour for work when required to have 40-hour HAZMAT training or the use of OSHA compliant respirator is required.

When shift work is mandated either in the job specification or by the contracting agency the following premiums apply:

Shift Premium per hour:  
Second Shift \$ 3.25  
Third Shift \$ 5.00

**SUPPLEMENTAL BENEFITS**

Per hour:  
\$ 28.35\*

\* Note - \$18.17 of this amount must be paid at the same premium as the wages per overtime hours.

**OVERTIME PAY**

See (B, E, E2, Q) on OVERTIME PAGE

**HOLIDAY**

Paid: See (1) on HOLIDAY PAGE  
Overtime: See (5, 6, 16) on HOLIDAY PAGE

**REGISTERED APPRENTICES**

Wages per hour:

One year terms at the following wage:

1st term \$ 20.18

2nd term	24.67
3rd term	27.28
4th term	28.88
5th term	32.09

Supplemental benefits per hour:

1st term	\$ 17.38	Note - \$8.20 of this amount must be paid at the same premium as the wage.
2nd term	21.24	Note - \$12.06 of this amount must be paid at the same premium as the wage.
3rd term	26.10	Note - \$15.92 of this amount must be paid at the same premium as the wage.
4th term	26.42	Note - \$16.24 of this amount must be paid at the same premium as the wage.
5th term	27.06	Note - \$16.88 of this amount must be paid at the same premium as the wage.

When shift work is mandated either in the job specification or by the contracting agency the following premiums apply;  
 Shift Premium per hour:

Second Shift

1st term	\$ 1.46
2nd term	\$ 1.63
3rd term	\$ 1.79
4th term	\$ 2.28
5th term	\$ 2.60

Third Shift

1st term	\$ 2.25
2nd term	\$ 2.50
3rd term	\$ 2.75
4th term	\$ 3.50
5th term	\$ 4.00

3-71

**Sprinkler Fitter**

**04/01/2024**

**JOB DESCRIPTION** Sprinkler Fitter

**DISTRICT 1**

**ENTIRE COUNTIES**

Allegany, Broome, Cattaraugus, Cayuga, Chautauqua, Chemung, Chenango, Clinton, Columbia, Cortland, Delaware, Erie, Essex, Franklin, Fulton, Genesee, Greene, Hamilton, Herkimer, Jefferson, Lewis, Livingston, Madison, Monroe, Montgomery, Niagara, Oneida, Onondaga, Ontario, Orleans, Oswego, Otsego, Schoharie, Schuyler, Seneca, St. Lawrence, Steuben, Tioga, Tompkins, Washington, Wayne, Wyoming, Yates

**WAGES**

Per hour 07/01/2023

Sprinkler \$ 40.04  
 Fitter

**SUPPLEMENTAL BENEFITS**

Per hour

Journey person \$ 28.24

**OVERTIME PAY**

See (B, E, Q) on OVERTIME PAGE

**HOLIDAY**

Paid: See (1) on HOLIDAY PAGE  
 Overtime: See (5, 6) on HOLIDAY PAGE

Note: When a holiday falls on Sunday, the following Monday shall be considered a holiday and all work performed on either day shall be at the double time rate. When a holiday falls on Saturday, the preceding Friday shall be considered a holiday and all work performed on either day shall be at the double time rate.

**REGISTERED APPRENTICES**

Wages per hour

One Half Year terms at the following wage.

1st	2nd	3rd	4th	5th	6th	7th	8th	9th	10th
\$ 19.15	\$ 21.28	\$ 23.16	\$ 25.29	\$ 27.41	\$ 29.54	\$ 31.67	\$ 33.80	\$ 35.93	\$ 38.05

Supplemental Benefits per hour

1st	2nd	3rd	4th	5th	6th	7th	8th	9th	10th
-----	-----	-----	-----	-----	-----	-----	-----	-----	------

\$ 8.74	\$ 8.74	\$ 20.32	\$ 20.32	\$ 20.57	\$ 20.57	\$ 20.57	\$ 20.57	\$ 20.57	\$ 20.57	\$ 20.57	1-669
---------	---------	----------	----------	----------	----------	----------	----------	----------	----------	----------	-------

---

**Teamster - Building / Heavy&Highway** **04/01/2024**

---

**JOB DESCRIPTION** Teamster - Building / Heavy&Highway **DISTRICT 3**

**ENTIRE COUNTIES**  
Erie, Niagara

**PARTIAL COUNTIES**  
Genesee: Only in the Townships of Alabama, Darien and Pembroke.  
Orleans: Only the Townships of Ridgeway, Shelby and Yates.  
Wyoming: Only in the Townships of Arcade, Bennington, Java and Sheldon.

**WAGES**

GROUP 1: Warehousemen, Yardmen, Truck Helpers, Pickups, Panel Trucks, Flatboy Material Trucks (straight jobs), Single Axle Dump Trucks, Dumpsters, Material Checkers and Receivers, Greasers, Truck Tiremen, Mechanics Helpers and Parts Chasers.

GROUP 2: Tandems and Batch Trucks, Mechanics, Dispatcher.

GROUP 3: Semi-Trailers, Low-Boy Trucks, Asphalt Distributor Trucks and Agitator, Mixer Trucks and dumpcrete type vehicles, Truck Mechanic, Fuel Trucks

GROUP 4: Specialized Earth Moving Equipment, Euclid type, or similar off-highway, where not self-loading, Straddle (Ross) Carrier, and self-contained concrete mobile truck.

GROUP 5: Off-highway Tandem Back-Dump, Twin Engine Equipment and Double-Hitched Equipment where not self-loading.

Per hour: 07/01/2023  
All GROUPS \$ 44.48

Add \$2.00 when required to use personal protection when performing hazardous waste removal work.

An additional \$3.00 per hour is required when a single irregular work shift starting any time from 5:00PM to 1:00AM is mandated either in the job specification or by the contracting agency.

**SUPPLEMENTAL BENEFITS**

Per hour: \$ 16.71\*

\*Note - Only \$ 8.16 per hour needs to be paid for overtime hours.

**OVERTIME PAY**

See (B, G, P) on OVERTIME PAGE

**HOLIDAY**

Paid: See (5, 6) on HOLIDAY PAGE  
Overtime: See (5, 6) on HOLIDAY PAGE

3-449

---

**Teamster - Building / Heavy&Highway** **04/01/2024**

---

**JOB DESCRIPTION** Teamster - Building / Heavy&Highway **DISTRICT 3**

**ENTIRE COUNTIES**  
Erie, Niagara

**WAGES**

Per hour: 07/01/2023  
Dump Truck Operator\* \$ 28.50

\*Does not include Single Axle Dump Trucks (see Teamster Group 1).

\*Does not include Off-highway Dump Trucks (see Teamster Groups 2-5).

**SUPPLEMENTAL BENEFITS**

Per hour: \$ 2.02

**OVERTIME PAY**

See (B, B2, Q) on OVERTIME PAGE

**HOLIDAY**

Paid: See (5, 6) on HOLIDAY PAGE  
Overtime: See (5, 6) on HOLIDAY PAGE

3-449d-DT

---

**Welder** **04/01/2024**

---

**JOB DESCRIPTION** Welder

**DISTRICT 1**

**ENTIRE COUNTIES**

Albany, Allegany, Bronx, Broome, Cattaraugus, Cayuga, Chautauqua, Chemung, Chenango, Clinton, Columbia, Cortland, Delaware, Dutchess, Erie, Essex, Franklin, Fulton, Genesee, Greene, Hamilton, Herkimer, Jefferson, Kings, Lewis, Livingston, Madison, Monroe, Montgomery, Nassau, New York, Niagara, Oneida, Onondaga, Ontario, Orange, Orleans, Oswego, Otsego, Putnam, Queens, Rensselaer, Richmond, Rockland, Saratoga, Schenectady, Schoharie, Schuyler, Seneca, St. Lawrence, Steuben, Suffolk, Sullivan, Tioga, Tompkins, Ulster, Warren, Washington, Wayne, Westchester, Wyoming, Yates

**WAGES**

Per hour 07/01/2023

Welder: To be paid the same rate of the mechanic performing the work.\*

\*EXCEPTION: If a specific welder certification is required, then the 'Certified Welder' rate in that trade tag will be paid.

**OVERTIME PAY**

**HOLIDAY**

1-As Per Trade

## Overtime Codes

Following is an explanation of the code(s) listed in the OVERTIME section of each classification contained in the attached schedule. Additional requirements may also be listed in the HOLIDAY section.

NOTE: Supplemental Benefits are 'Per hour worked' (for each hour worked) unless otherwise noted

- ( AA ) Time and one half of the hourly rate after 7 and one half hours per day
- ( A ) Time and one half of the hourly rate after 7 hours per day
- ( B ) Time and one half of the hourly rate after 8 hours per day
- ( B1 ) Time and one half of the hourly rate for the 9th & 10th hours week days and the 1st 8 hours on Saturday.  
Double the hourly rate for all additional hours
- ( B2 ) Time and one half of the hourly rate after 40 hours per week
- ( C ) Double the hourly rate after 7 hours per day
- ( C1 ) Double the hourly rate after 7 and one half hours per day
- ( D ) Double the hourly rate after 8 hours per day
- ( D1 ) Double the hourly rate after 9 hours per day
- ( E ) Time and one half of the hourly rate on Saturday
- ( E1 ) Time and one half 1st 4 hours on Saturday; Double the hourly rate all additional Saturday hours
- ( E2 ) Saturday may be used as a make-up day at straight time when a day is lost during that week due to inclement weather
- ( E3 ) Between November 1st and March 3rd Saturday may be used as a make-up day at straight time when a day is lost during that week due to inclement weather, provided a given employee has worked between 16 and 32 hours that week
- ( E4 ) Saturday and Sunday may be used as a make-up day at straight time when a day is lost during that week due to inclement weather
- ( E5 ) Double time after 8 hours on Saturdays
- ( F ) Time and one half of the hourly rate on Saturday and Sunday
- ( G ) Time and one half of the hourly rate on Saturday and Holidays
- ( H ) Time and one half of the hourly rate on Saturday, Sunday, and Holidays
- ( I ) Time and one half of the hourly rate on Sunday
- ( J ) Time and one half of the hourly rate on Sunday and Holidays
- ( K ) Time and one half of the hourly rate on Holidays
- ( L ) Double the hourly rate on Saturday
- ( M ) Double the hourly rate on Saturday and Sunday
- ( N ) Double the hourly rate on Saturday and Holidays
- ( O ) Double the hourly rate on Saturday, Sunday, and Holidays
- ( P ) Double the hourly rate on Sunday
- ( Q ) Double the hourly rate on Sunday and Holidays
- ( R ) Double the hourly rate on Holidays
- ( S ) Two and one half times the hourly rate for Holidays

- ( S1 ) Two and one half times the hourly rate the first 8 hours on Sunday or Holidays One and one half times the hourly rate all additional hours.
- ( T ) Triple the hourly rate for Holidays
- ( U ) Four times the hourly rate for Holidays
- ( V ) Including benefits at SAME PREMIUM as shown for overtime
- ( W ) Time and one half for benefits on all overtime hours.
- ( X ) Benefits payable on Paid Holiday at straight time. If worked, additional benefit amount will be required for worked hours. (Refer to other codes listed.)

## Holiday Codes

### PAID Holidays:

Paid Holidays are days for which an eligible employee receives a regular day's pay, but is not required to perform work. If an employee works on a day listed as a paid holiday, this remuneration is in addition to payment of the required prevailing rate for the work actually performed.

### OVERTIME Holiday Pay:

Overtime holiday pay is the premium pay that is required for work performed on specified holidays. It is only required where the employee actually performs work on such holidays. The applicable holidays are listed under HOLIDAYS: OVERTIME. The required rate of pay for these covered holidays can be found in the OVERTIME PAY section listings for each classification.

Following is an explanation of the code(s) listed in the HOLIDAY section of each classification contained in the attached schedule. The Holidays as listed below are to be paid at the wage rates at which the employee is normally classified.

- ( 1 ) None
- ( 2 ) Labor Day
- ( 3 ) Memorial Day and Labor Day
- ( 4 ) Memorial Day and July 4th
- ( 5 ) Memorial Day, July 4th, and Labor Day
- ( 6 ) New Year's, Thanksgiving, and Christmas
- ( 7 ) Lincoln's Birthday, Washington's Birthday, and Veterans Day
- ( 8 ) Good Friday
- ( 9 ) Lincoln's Birthday
- ( 10 ) Washington's Birthday
- ( 11 ) Columbus Day
- ( 12 ) Election Day
- ( 13 ) Presidential Election Day
- ( 14 ) 1/2 Day on Presidential Election Day
- ( 15 ) Veterans Day
- ( 16 ) Day after Thanksgiving
- ( 17 ) July 4th
- ( 18 ) 1/2 Day before Christmas
- ( 19 ) 1/2 Day before New Years
- ( 20 ) Thanksgiving
- ( 21 ) New Year's Day
- ( 22 ) Christmas
- ( 23 ) Day before Christmas
- ( 24 ) Day before New Year's
- ( 25 ) Presidents' Day
- ( 26 ) Martin Luther King, Jr. Day
- ( 27 ) Memorial Day
- ( 28 ) Easter Sunday



( 29 )      Juneteenth

**New York State Department of Labor - Bureau of Public Work  
State Office Building Campus  
Building 12 - Room 130  
Albany, New York 12226**

**REQUEST FOR WAGE AND SUPPLEMENT INFORMATION**

As Required by Articles 8 and 9 of the NYS Labor Law

Fax (518) 485-1870 or mail this form for new schedules or for determination for additional occupations.

**This Form Must Be Typed**

Submitted By:

(Check Only One)

Contracting Agency

Architect or Engineering Firm

Public Work District Office

Date:

**A. Public Work Contract to be let by:** (Enter Data Pertaining to Contracting/Public Agency)

1. Name and complete address  (Check if new or change)

Telephone

Fax

E-Mail:

2. NY State Units (see Item 5).

01 DOT

02 OGS

03 Dormitory Authority

04 State University  
Construction Fund

05 Mental Hygiene  
Facilities Corp.

06 OTHER N.Y. STATE UNIT

07 City

08 Local School District

09 Special Local District, i.e.,  
Fire, Sewer, Water District

10 Village

11 Town

12 County

13 Other Non-N.Y. State  
(Describe)

3. SEND REPLY TO  (check if new or change)  
Name and complete address:

Telephone

Fax

E-Mail:

4. SERVICE REQUIRED. Check appropriate box and provide project information.

New Schedule of Wages and Supplements.

APPROXIMATE BID DATE :

Additional Occupation and/or Redetermination

PRC NUMBER ISSUED PREVIOUSLY FOR  
THIS PROJECT :

OFFICE USE ONLY

**B. PROJECT PARTICULARS**

5. Project Title \_\_\_\_\_

Description of Work \_\_\_\_\_

Contract Identification Number \_\_\_\_\_

Note: For NYS units, the OSC Contract No. \_\_\_\_\_

6. Location of Project:

Location on Site \_\_\_\_\_

Route No/Street Address \_\_\_\_\_

Village or City \_\_\_\_\_

Town \_\_\_\_\_

County \_\_\_\_\_

7. Nature of Project - Check One:

1. New Building

2. Addition to Existing Structure

3. Heavy and Highway Construction (New and Repair)

4. New Sewer or Waterline

5. Other New Construction (Explain)

6. Other Reconstruction, Maintenance, Repair or Alteration

7. Demolition

8. Building Service Contract

8. OCCUPATION FOR PROJECT :

Construction (Building, Heavy  
Highway/Sewer/Water)

Tunnel

Residential

Landscape Maintenance

Elevator maintenance

Exterminators, Fumigators

Fire Safety Director, NYC Only

Fuel Delivery

Guards, Watchmen

Janitors, Porters, Cleaners,  
Elevator Operators

Moving furniture and  
equipment

Trash and refuse removal

Window cleaners

Other (Describe)

9. Does this project comply with the Wicks Law involving separate bidding? YES  NO

10. Name and Title of Requester

**Signature**



NEW YORK STATE DEPARTMENT OF LABOR  
Bureau of Public Work - Debarment List

**LIST OF EMPLOYERS INELIGIBLE TO BID ON OR BE  
AWARDED ANY PUBLIC WORK CONTRACT**

Under Article 8 and Article 9 of the NYS Labor Law, a contractor, sub-contractor and/or its successor shall be debarred and ineligible to submit a bid on or be awarded any public work or public building service contract/sub-contract with the state, any municipal corporation or public body for a period of five (5) years from the date of debarment when:

- Two (2) final determinations have been rendered within any consecutive six-year (6) period determining that such contractor, sub-contractor and/or its successor has WILLFULLY failed to pay the prevailing wage and/or supplements;
- One (1) final determination involves falsification of payroll records or the kickback of wages and/or supplements.

The agency issuing the determination and providing the information, is denoted under the heading 'Fiscal Officer'. DOL = New York State Department of Labor; NYC = New York City Comptroller's Office; AG = New York State Attorney General's Office; DA = County District Attorney's Office.

**Debarment Database:** To search for contractors, sub-contractors and/or their successors debarred from bidding or being awarded any public work contract or subcontract under NYS Labor Law Articles 8 and 9, or under NYS Workers' Compensation Law Section 141-b, access the database at this link: <https://apps.labor.ny.gov/EDList/searchPage.do>

**For inquiries where WCB is listed as the "Agency", please call 1-866-546-9322**



**NYSDOL Bureau of Public Work Debarment List 04/05/2024**

**Article 8**

AGENCY	Fiscal Officer	FEIN	EMPLOYER NAME	EMPLOYER DBA NAME	ADDRESS	DEBARMENT START DATE	DEBARMENT END DATE
DOL	DOL	****5754	0369 CONTRACTORS, LLC		515 WEST AVE UNIT PH 13NORWALK CT 06850	05/12/2021	05/12/2026
DOL	DOL	****5784	A.J.M. TRUCKING, INC.		PO BOX 2064 MONROE NY 10950	02/12/2024	02/12/2029
DOL	AG	****1812	ADVANCED BUILDERS & LAND DEVELOPMENT, INC.		400 OSER AVE #2300HAUPPAUGE NY 11788	09/11/2019	09/11/2024
DOL	DOL	****1687	ADVANCED SAFETY SPRINKLER INC		261 MILL ROAD P.O BOX 296EAST AURORA NY 14052	05/29/2019	05/29/2024
DOL	NYC		ALL COUNTY SEWER & DRAIN, INC.		7 GREENFIELD DR WARWICK NY 10990	03/25/2022	03/25/2027
DOL	NYC		AMJED PARVEZ		401 HANOVER AVENUE STATEN ISLAND NY 10304	01/11/2021	01/11/2026
DOL	DOL		ANGELO F COKER		2610 SOUTH SALINA STREET SUITE 14SYRACUSE NY 13205	09/17/2020	09/17/2025
DOL	DOL		ANGELO GARCIA		515 WEST AVE UNIT PH 13NORWALK CT 06850	05/12/2021	05/12/2026
DOL	DOL		ANGELO TONDO		449 WEST MOMBSHA ROAD MONROE NY 10950	06/06/2022	06/06/2027
DOL	DOL	****4231	ANKER'S ELECTRIC SERVICE, INC.		10 SOUTH 5TH ST LOCUST VALLEY NY 11560	09/26/2022	09/26/2027
DOL	DOL		ANTHONY MONGELLI		PO BOX 2064 MONROE NY 10950	02/12/2024	02/12/2029
DOL	NYC		ARADCO CONSTRUCTION CORP		115-46 132RD ST SOUTH OZONE PARK NY 11420	09/17/2020	09/17/2025
DOL	DOL		ARNOLD A. PAOLINI		1250 BROADWAY ST BUFFALO NY 14212	02/03/2020	02/03/2025
DOL	NYC		ARSHAD MEHMOOD		168-42 88TH AVENUE JAMAICA NY 11432	11/20/2019	11/20/2024
DOL	NYC		AVM CONSTRUCTION CORP		117-72 123RD ST SOUTH OZONE PARK NY 11420	09/17/2020	09/17/2025
DOL	NYC		AZIDABEGUM		524 MCDONALD AVENUE BROOKLYN NY 11218	09/17/2020	09/17/2025
DOL	DOL	****8421	B & B DRYWALL, INC		206 WARREN AVE APT 1WHITE PLAINS NY 10603	12/14/2021	12/14/2026
DOL	DOL		B&L RENOVATION CO.		618 OCEAN PARKWAY APT A6BROOKLYN NY 11230	09/17/2020	09/17/2025
DOL	DOL		BERNARD BEGLEY		38 LONG RIDGE ROAD BEDFORD NY 10506	12/18/2019	12/18/2024
DOL	NYC	****2113	BHW CONTRACTING, INC.		401 HANOVER AVENUE STATEN ISLAND NY 10304	01/11/2021	01/11/2026
DOL	DOL	****3627	BJB CONSTRUCTION CORP.		38 LONG RIDGE ROAD BEDFORD NY 10506	12/18/2019	12/18/2024
DOL	DOL	****5078	BLACK RIVER TREE REMOVAL, LLC		29807 ANDREWS ROAD BLACK RIVER NY 13032	10/17/2023	10/17/2028
DOL	DOL	****4512	BOB BRUNO EXCAVATING, INC		5 MORNINGSIDE DR AUBURN NY 13021	05/28/2019	05/28/2024
DOL	DOL		BRADLEY J SCHUKA		4 BROTHERS ROAD WAPPINGERS FALLS NY 12590	10/20/2020	10/20/2025
DOL	DOL	****9383	C.C. PAVING AND EXCAVATING, INC.		2610 SOUTH SALINA ST SUITE 12SYRACUSE NY 13205	09/17/2020	09/17/2025
DOL	DOL	****4083	C.P.D. ENTERPRISES, INC		P.O BOX 281 WALDEN NY 12586	03/03/2020	03/03/2025
DOL	DOL	****5161	CALADRI DEVELOPMENT CORP.		1223 PARK ST. PEEKSKILL NY 10566	05/17/2021	05/17/2026
DOL	DOL	****3391	CALI ENTERPRISES, INC.		1223 PARK STREET PEEKSKILL NY 10566	05/17/2021	05/17/2026
DOL	NYC		CALVIN WALTERS		465 EAST THIRD ST MT. VERNON NY 10550	09/09/2019	09/09/2024
DOL	DOL	****4155	CASA BUILDERS, INC.	FRIEDLANDER CONSTRUCTION	64 N PUTT CONNERS ROAD NEW PALTZ NY 12561	05/10/2023	05/10/2028
DOL	AG	****7247	CENTURY CONCRETE CORP		2375 RAYNOR ST RONKONKOMA NY 11779	08/04/2021	08/04/2026
DOL	DOL	****0026	CHANTICLEER CONSTRUCTION LLC		4 BROTHERS ROAD WAPPINGERS FALLS NY 12590	10/20/2020	10/20/2025
DOL	NYC	****2117	CHARAN ELECTRICAL ENTERPRISES		9-11 40TH AVENUE LONG ISLAND CITY NY 11101	09/26/2023	09/26/2028
DOL	NYC		CHARLES ZAHRADKA		863 WASHINGTON STREET FRANKLIN SQUARE NY 11010	03/10/2020	03/10/2025

**NYS DOL Bureau of Public Work Debarment List 04/05/2024**

**Article 8**

DOL	DOL		CHRISTOPHER GRECO		26 NORTH MYRTLE AVENUE SPRING VALLEY NY 10956	02/18/2021	02/18/2026
DOL	DOL		CHRISTOPHER PAPASTEFANOU A/K/A CHRIS PAPASTEFANOU		1445 COMMERCE AVE BRONX NY 10461	05/30/2019	05/30/2024
DOL	DOL		CRAIG JOHANSEN		10 SOUTH 5TH ST LOCUST VALLEY NY 11560	09/26/2022	09/26/2027
DOL	DOL	****3228	CROSS-COUNTY LANDSCAPING AND TREE SERVICE, INC.	ROCKLAND TREE SERVICE	26 NORTH MYRTLE AVENUE SPRING VALLEY NY 10956	02/18/2021	02/18/2026
DOL	DOL	****7619	DANCO CONSTRUCTION UNLIMITED INC.		485 RAFT AVENUE HOLBROOK NY 11741	10/19/2021	10/19/2026
DOL	DOL		DANIEL ROBERT MCNALLY		7 GREENFIELD DRIVE WARWICK NY 10990	03/25/2022	03/25/2027
DOL	DOL		DARIAN L COKER		2610 SOUTH SALINA ST SUITE 2CSYRACUSE NY 13205	09/17/2020	09/17/2025
DOL	DOL		DAVID FRIEDLANDER		64 NORTH PUTT CORNERS RD NEW PALTZ NY 12561	05/10/2023	05/10/2028
DOL	NYC		DAVID WEINER		14 NEW DROP LANE 2ND FLOORSTATEN ISLAND NY 10306	11/14/2019	11/14/2024
DOL	DOL		DELPHI PAINTING & DECORATING CO INC		1445 COMMERCE AVE BRONX NY 10461	05/30/2019	05/30/2024
DOL	DOL		DINA TAYLOR		64 N PUTT CONNERS RD NEW PALTZ NY 12561	05/10/2023	05/10/2028
DOL	DOL	****5175	EAGLE MECHANICAL AND GENERAL CONSTRUCTION LLC		11371 RIDGE RD WOLCOTT NY 14590	02/03/2020	02/03/2025
DOL	AG		EDWIN HUTZLER		23 NORTH HOWELLS RD BELLPORT NY 11713	08/04/2021	08/04/2026
DOL	DA		EDWIN HUTZLER		2375 RAYNOR STREET RONKONKOMA NY 11779	08/04/2021	08/04/2026
DOL	DOL	****0780	EMES HEATING & PLUMBING CONTR		5 EMES LANE MONSEY NY 10952	01/20/2002	01/20/3002
DOL	NYC	****5917	EPOCH ELECTRICAL, INC		97-18 50TH AVE CORONA NY 11368	04/19/2018	04/19/2024
DOL	DOL		EUGENIUSZ "GINO" KUCHAR		195 KINGSLAND AVE BROOKLYN NY 11222	12/22/2023	12/22/2028
DOL	DA		FREDERICK HUTZLER		2375 RAYNOR STREET RONKONKOMA NY 11779	08/04/2021	08/04/2026
DOL	NYC	****6616	G & G MECHANICAL ENTERPRISES, LLC.		1936 HEMPSTEAD TURNPIKE EAST MEDOW NY 11554	11/29/2019	11/29/2024
DOL	DOL	****2998	G.E.M. AMERICAN CONSTRUCTION CORP.		195 KINGSLAND AVE BROOKLYN NY 11222	12/22/2023	12/22/2028
DOL	DOL		GABRIEL FRASSETTI			04/10/2019	04/10/2024
DOL	NYC		GAYATRI MANGRU		21 DAREWOOD LANE VALLEY STREAM NY 11581	09/17/2020	09/17/2025
DOL	DA		GEORGE LUCEY		150 KINGS STREET BROOKLYN NY 11231	01/19/1998	01/19/2998
DOL	DOL		GIGI SCHNECKENBURGER		261 MILL RD EAST AURORA NY 14052	05/29/2019	05/29/2024
DOL	DA		GIOVANNA TRAVALJA		3735 9TH ST LONG ISLAND CITY NY 11101	01/05/2023	01/05/2028
DOL	DA	****0213	GORILLA CONTRACTING GROUP, LLC		505 MANHATTAN AVE WEST BABYLON NY 11704	10/05/2023	10/05/2028
DOL	DOL		HANS RATH		24 ELDOR AVENUE NEW CITY NY 10956	02/03/2020	02/03/2025
DOL	DOL		HERBERT CLEMEN		42 FOWLER AVENUE CORTLAND MANOR NY 10567	01/24/2023	01/24/2028
DOL	DOL		HERBERT CLEMEN		42 FOWLER AVENUE CORTLAND MANOR NY 10567	10/25/2022	10/25/2027
DOL	DOL		IRENE KASELIS		32 PENNINGTON AVE WALDWICK NJ 07463	05/30/2019	05/30/2024
DOL	DOL	****9211	J. WASE CONSTRUCTION CORP.		8545 RT 9W ATHENS NY 12015	03/09/2021	03/09/2026
DOL	DOL		J.M.J CONSTRUCTION		151 OSTRANDER AVENUE SYRACUSE NY 13205	11/21/2022	11/21/2027
DOL	DOL		J.R. NELSON CONSTRUCTION		531 THIRD STREET ALBANY NY 12206	11/07/2023	11/07/2028
DOL	DOL		J.R. NELSON CONSTRUCTION		531 THIRD STREET ALBANY NY 12206	12/22/2022	12/22/2027
DOL	DOL		J.R. NELSON CONSTRUCTION		531 THIRD STREET ALBANY NY 12206	10/25/2022	10/25/2027

**NYS DOL Bureau of Public Work Debarment List 04/05/2024**

**Article 8**

DOL	DOL		J.R. NELSON, LLC		531 THIRD STREET ALBANY NY 12206	12/22/2022	12/22/2027
DOL	DOL		J.R. NELSON, LLC		531 THIRD STREET ALBANY NY 12206	11/07/2023	11/07/2028
DOL	DOL		J.R. NELSON, LLC		531 THIRD STREET ALBANY NY 12206	10/25/2022	10/25/2027
DOL	DOL		J.R.N COMPANIES, LLC		531 THIRD STREET ALBANY NY 12206	12/12/2022	12/12/2027
DOL	DOL		J.R.N COMPANIES, LLC		531 THIRD STREET ALBANY NY 12206	11/07/2023	11/07/2028
DOL	DOL		J.R.N COMPANIES, LLC		531 THIRD STREET ALBANY NY 12206	10/25/2022	10/25/2027
DOL	DOL	*****1147	J.R.N. CONSTRUCTION, LLC		531 THIRD ST ALBANY NY 12206	11/07/2023	11/07/2028
DOL	DOL	*****1147	J.R.N. CONSTRUCTION, LLC		531 THIRD ST ALBANY NY 12206	12/22/2022	12/22/2027
DOL	DOL	*****1147	J.R.N. CONSTRUCTION, LLC		531 THIRD ST ALBANY NY 12206	10/25/2022	10/25/2027
DOL	DOL		JAMES J. BAKER		7901 GEE ROAD CANASTOTA NY 13032	08/17/2021	08/17/2026
DOL	DOL		JASON P. RACE		3469 STATE RT. 69 PERISH NY 13131	09/29/2021	09/29/2026
DOL	DOL		JASON P. RACE		3469 STATE RT. 69 PERISH NY 13131	02/09/2022	02/09/2027
DOL	DOL		JASON P. RACE		3469 STATE RT. 69 PERISH NY 13131	11/15/2022	11/15/2027
DOL	DOL		JASON P. RACE		3469 STATE RT. 69 PERISH NY 13131	03/01/2022	03/01/2027
DOL	DOL	*****7993	JBS DIRT, INC.		7901 GEE ROAD CANASTOTA NY 13032	08/17/2021	08/17/2026
DOL	DOL	*****2435	JEFFEL D. JOHNSON	JMJ7 AND SON	5553 CAIRNSTRAIL CLAY NY 13041	11/21/2022	11/21/2027
DOL	DOL		JEFFEL JOHNSON ELITE CARPENTER REMODEL AND CONSTRUCTION		C2 EVERGREEN CIRCLE LIVERPOOL NY 13090	11/21/2022	11/21/2027
DOL	DOL	*****2435	JEFFREY M. JOHNSON	JMJ7 AND SON	5553 CAIRNS TRAIL CLAY NY 13041	11/21/2022	11/21/2027
DOL	NYC		JENNIFER GUERRERO		1936 HEMPSTEAD TURNPIKE EAST MEADOW NY 11554	11/29/2019	11/29/2024
DOL	DOL		JIM PLAUGHER		17613 SANTE FE LINE ROAD WAYNEFIELD OH 45896	07/16/2021	07/16/2026
DOL	DOL		JMJ7 & SON CONSTRUCTION, LLC		5553 CAIRNS TRAIL LIVERPOOL NY 13041	11/21/2022	11/21/2027
DOL	DOL		JMJ7 AND SONS CONTRACTORS		5553 CAIRNS TRAIL CLAY NY 13041	11/21/2022	11/21/2027
DOL	DOL		JMJ7 CONTRACTORS		7014 13TH AVENUE BROOKLYN NY 11228	11/21/2022	11/21/2027
DOL	DOL		JMJ7 CONTRACTORS AND SONS		5553 CAIRNS TRAIL CLAY NY 13041	11/21/2022	11/21/2027
DOL	DOL		JMJ7 CONTRACTORS, LLC		5553 CAIRNS TRAIL CLAY NY 13041	11/21/2022	11/21/2027
DOL	DOL		JOHN GOCEK		14B COMMERCIAL AVE ALBANY NY 12065	11/14/2019	11/14/2024
DOL	DOL		JOHN MARKOVIC		47 MANDON TERRACE HAWTHORN NJ 07506	03/29/2021	03/29/2026
DOL	DOL		JOHN WASE		8545 RT 9W ATHENS NY 12015	03/09/2021	03/09/2026
DOL	DOL		JON E DEYOUNG		261 MILL RD P.O BOX 296EAST AURORA NY 14052	05/29/2019	05/29/2024
DOL	DOL		JORGE RAMOS		8970 MIKE GARCIA DR MANASSAS VA 20109	07/16/2021	07/16/2026
DOL	DOL		JOSEPH K. SALERNO		1010 TILDEN AVE UTICA NY 13501	07/24/2023	07/24/2028
DOL	DOL		JOSEPH K. SALERNO II		1010 TILDEN AVE UTICA NY 13501	07/24/2023	07/24/2028
DOL	DOL	*****5116	JP RACE PAINTING, INC. T/A RACE PAINTING		3469 STATE RT. 69 PERISH NY 13131	02/09/2022	02/09/2027
DOL	DOL	*****5116	JP RACE PAINTING, INC. T/A RACE PAINTING		3469 STATE RT. 69 PERISH NY 13131	11/15/2022	11/15/2027
DOL	DOL	*****5116	JP RACE PAINTING, INC. T/A RACE PAINTING		3469 STATE RT. 69 PERISH NY 13131	09/29/2021	09/29/2026
DOL	DOL	*****5116	JP RACE PAINTING, INC. T/A RACE PAINTING		3469 STATE RT. 69 PERISH NY 13131	03/01/2022	03/01/2027

**NYS DOL Bureau of Public Work Debarment List 04/05/2024**

**Article 8**

DOL	DOL	****5116	JP RACE PAINTING, INC. T/A RACE PAINTING		3469 STATE RT. 69 PERISH NY 13131	03/01/2022	03/01/2027
DOL	DOL		JRN CONSTRUCTION CO, LLC		1024 BROADWAY ALBANY NY 12204	11/07/2023	11/07/2028
DOL	DOL	****1147	JRN CONSTRUCTION, LLC		531 THIRD STREET ALBANY NY 12206	10/25/2022	10/25/2027
DOL	DOL	****1147	JRN CONSTRUCTION, LLC		531 THIRD STREET ALBANY NY 12206	12/22/2022	12/22/2027
DOL	DOL	****1147	JRN CONSTRUCTION, LLC		531 THIRD STREET ALBANY NY 12206	11/07/2023	11/07/2028
DOL	DOL		JRN PAVING, LLC		531 THIRD STREET ALBANY NY 12206	10/25/2022	10/25/2027
DOL	DOL		JRN PAVING, LLC		531 THIRD STREET ALBANY NY 12206	12/22/2022	12/22/2027
DOL	DOL		JRN PAVING, LLC		531 THIRD STREET ALBANY NY 12206	11/07/2023	11/07/2028
DOL	DOL		JULIUS AND GITA BEHREND		5 EMES LANE MONSEY NY 10952	11/20/2002	11/20/3002
DOL	DOL		KARIN MANGIN		796 PHELPS ROAD FRANKLIN LAKES NJ 07417	12/01/2020	12/01/2025
DOL	DOL		KATE E. CONNOR		7088 INTERSTATE ISLAND RD SYRACUSE NY 13209	03/31/2021	03/31/2026
DOL	DOL		KEAN INDUSTRIES, LLC		2345 RT. 52 SUITE 2NHOPEWELL JUNCTION NY 12533	12/18/2023	12/18/2028
DOL	DOL	****2959	KELC DEVELOPMENT, INC		7088 INTERSTATE ISLAND RD SYRACUSE NY 13209	03/31/2021	03/31/2026
DOL	DOL		KIMBERLY F. BAKER		7901 GEE ROAD CANASTOTA NY 13032	08/17/2021	08/17/2026
DOL	DOL		KMA GROUP II, INC.		29-10 38TH AVENUE LONG ISLAND CITY NY 11101	10/11/2023	10/11/2028
DOL	DOL	****1833	KMA GROUP INC.		29-10 38TH AVENUE LONG ISLAND CITY NY 11101	10/11/2023	10/11/2028
DOL	DOL		KMA INSULATION, INC.		29-10 38TH AVENUE LONG ISLAND CITY NY 11101	10/11/2023	10/11/2028
DOL	DOL		KRIN HEINEMANN		2345 ROUTE 52, SUITE 2N HOPEWELL JUNCTION NY 12533	12/18/2023	12/18/2028
DOL	NYC		KULWANT S. DEOL		9-11 40TH AVENUE LONG ISLAND CITY NY 11101	09/26/2023	09/26/2028
DOL	DA	****8816	LAKE CONSTRUCTION AND DEVELOPMENT CORPORATION		150 KINGS STREET BROOKLYN NY 11231	08/19/1998	08/19/2998
DOL	DOL		LEROY E. NELSON JR		531 THIRD ST ALBANY NY 12206	10/25/2022	10/25/2027
DOL	DOL		LEROY E. NELSON JR		531 THIRD ST ALBANY NY 12206	12/22/2022	12/22/2027
DOL	DOL		LEROY E. NELSON JR		531 THIRD ST ALBANY NY 12206	11/07/2023	11/07/2028
DOL	AG	****3291	LINTECH ELECTRIC, INC.		3006 TILDEN AVE BROOKLYN NY 11226	02/16/2022	02/16/2027
DOL	DOL		LOUIS A. CALICCHIA		1223 PARK ST. PEEKSKILL NY 10566	05/17/2021	05/17/2026
DOL	NYC		LUBOMIR PETER SVOBODA		27 HOUSMAN AVE STATEN ISLAND NY 10303	12/26/2019	12/26/2024
DOL	NYC		M & L STEEL & ORNAMENTAL IRON CORP.		27 HOUSMAN AVE STATEN ISLAND NY 10303	12/26/2019	12/26/2024
DOL	DOL	****2196	MAINSTREAM SPECIALTIES, INC.		11 OLD TOWN RD SELKIRK NY 12158	02/02/2021	02/02/2026
DOL	DA		MANUEL P TOBIO		150 KINGS STREET BROOKLYN NY 14444	08/19/1998	08/19/2998
DOL	DA		MANUEL TOBIO		150 KINGS STREET BROOKLYN NY 11231	08/19/1998	08/19/2998
DOL	DOL		MAQSOOD AHMAD		618 OCEAN PKWY BROOKLYN NY 11230	09/17/2020	09/17/2025
DOL	NYC		MARIA NUBILE		84-22 GRAND AVENUE ELMHURST NY 11373	03/10/2020	03/10/2025
DOL	DOL	****4829	MILESTONE ENVIRONMENTAL CORPORATION		704 GINESI DRIVE SUITE 29MORGANVILLE NJ 07751	04/10/2019	04/10/2024
DOL	NYC	****9926	MILLENNIUM FIRE PROTECTION, LLC		325 W. 38TH STREET SUITE 204NEW YORK NY 10018	11/14/2019	11/14/2024
DOL	NYC	****0627	MILLENNIUM FIRE SERVICES, LLC		14 NEW DROP LNE 2ND FLOORSTATEN ISLAND NY 10306	11/14/2019	11/14/2024



**NYSDOL Bureau of Public Work Debarment List 04/05/2024**

**Article 8**

DOL	DOL	*****1320	MJC MASON CONTRACTING, INC.		42 FOWLER AVENUE CORTLAND MANOR NY 10567	10/25/2022	10/25/2027
DOL	DOL	*****1320	MJC MASON CONTRACTING, INC.		42 FOWLER AVENUE CORTLAND MANOR NY 10567	01/24/2023	01/24/2028
DOL	NYC		MUHAMMED A. HASHEM		524 MCDONALD AVENUE BROOKLYN NY 11218	09/17/2020	09/17/2025
DOL	NYC		NAMOW, INC.		84-22 GRAND AVENUE ELMHURST NY 11373	03/10/2020	03/10/2025
DOL	DOL	*****7790	NATIONAL BUILDING & RESTORATION CORP		1010 TILDEN AVE UTICA NY 13501	07/24/2023	07/24/2028
DOL	DOL	*****1797	NATIONAL CONSTRUCTION SERVICES, INC		1010 TILDEN AVE UTICA NY 13501	07/24/2023	07/24/2028
DOL	NYC		NAVIT SINGH		402 JERICHO TURNPIKE NEW HYDE PARK NY 11040	08/10/2022	08/10/2027
DOL	DOL		NELCO CONTRACTING, LLC		1024 BROADWAY ALBANY NY 12204	11/07/2023	11/07/2028
DOL	DA		NICHOLAS T. ANALITIS		505 MANHATTAN AVE WEST BABYLON NY 11704	10/05/2023	10/05/2028
DOL	DOL		NICHOLE E. FRASER A/K/A NICHOLE RACE		3469 STATE RT. 69 PERISH NY 13131	03/01/2022	03/01/2027
DOL	DOL		NICHOLE E. FRASER A/K/A NICHOLE RACE		3469 STATE RT. 69 PERISH NY 13131	11/15/2022	11/15/2027
DOL	DOL		NICHOLE E. FRASER A/K/A NICHOLE RACE		3469 STATE RT. 69 PERISH NY 13131	09/29/2021	09/29/2026
DOL	DOL		NICHOLE E. FRASER A/K/A NICHOLE RACE		3469 STATE RT. 69 PERISH NY 13131	02/09/2022	02/09/2027
DOL	DOL	*****7429	NICOLAE I. BARBIR	BESTUCCO CONSTRUCTION, INC.	444 SCHANTZ ROAD ALLENTOWN PA 18104	09/17/2020	09/17/2025
DOL	NYC	*****5643	NYC LINE CONTRACTORS, INC.		402 JERICHO TURNPIKE NEW HYDE PARK NY 11040	08/10/2022	08/10/2027
DOL	DOL		PATRICK PENNACCHIO		2345 RT. 52 SUITE 2NHOPEWELL JUNCTION NY 12533	12/18/2023	12/18/2028
DOL	DOL		PATRICK PENNACCHIO		2345 RT. 52 SUITE 2NHOPEWELL JUNCTION NY 12533	12/18/2023	12/18/2028
DOL	DOL		PAULINE CHAHALES		935 S LAKE BLVD MAHOPAC NY 10541	03/02/2021	03/02/2026
DOL	DOL		PETER STEVENS		11 OLD TOWN ROAD SELKIRK NY 12158	02/02/2021	02/02/2026
DOL	DOL		PETER STEVENS		8269 21ST ST BELLEROSE NY 11426	12/22/2022	12/22/2027
DOL	DOL	*****0466	PRECISION BUILT FENCES, INC.		1617 MAIN ST PEEKSKILL NY 10566	03/03/2020	03/03/2025
DOL	NYC		RASHEL CONSTRUCTION CORP		524 MCDONALD AVENUE BROOKLYN NY 11218	09/17/2020	09/17/2025
DOL	DOL	*****1068	RATH MECHANICAL CONTRACTORS, INC.		24 ELDOR AVENUE NEW CITY NY 10956	02/03/2020	02/03/2025
DOL	DOL	*****2633	RAW POWER ELECTRIC CORP.		3 PARK CIRCLE MIDDLETOWN NY 10940	07/11/2022	07/11/2027
DOL	DA	*****7559	REGAL CONTRACTING INC.		24 WOODBINE AVE NORTHPORT NY 11768	10/01/2020	10/01/2025
DOL	DOL		RICHARD REGGIO		1617 MAIN ST PEEKSKILL NY 10566	03/03/2020	03/03/2025
DOL	DOL		ROBBYE BISSEsar		89-51 SPRINGFIELD BLVD QUEENS VILLAGE NY 11427	01/11/2003	01/11/3003
DOL	DOL		ROBERT A. VALERINO		3841 LANYARD COURT NEW PORT RICHEY FL 34652	07/09/2019	07/09/2024
DOL	DOL		ROBERT BRUNO		5 MORNINGSIDE DRIVE AUBURN NY 13021	05/28/2019	05/28/2024
DOL	DOL		ROMEO WARREN		161 ROBYN RD MONROE NY 10950	07/11/2022	07/11/2027
DOL	DOL		RONALD MESSEN		14B COMMERCIAL AVE ALBANY NY 12065	11/14/2019	11/14/2024
DOL	DOL	*****7172	RZ & AL INC.		198 RIDGE AVENUE VALLEY STREAM NY 11581	06/06/2022	06/06/2027
DOL	DOL		SAL FRESINA MASONRY CONTRACTORS, INC.		1935 TEALL AVENUE SYRACUSE NY 13206	07/16/2021	07/16/2026
DOL	DOL		SAL MASONRY CONTRACTORS, INC.		(SEE COMMENTS) SYRACUSE NY 13202	07/16/2021	07/16/2026
DOL	DOL	*****9874	SALFREE ENTERPRISES INC		P.O BOX 14 2821 GARDNER RDPOMPEI NY 13138	07/16/2021	07/16/2026

**NYSDOL Bureau of Public Work Debarment List 04/05/2024**

**Article 8**

DOL	DOL		SALVATORE A FRESINA A/K/A SAM FRESINA		107 FACTORY AVE P.O BOX 11070SYRACUSE NY 13218	07/16/2021	07/16/2026
DOL	DOL		SAM FRESINA		107 FACTORY AVE P.O BOX 11070SYRACUSE NY 13218	07/16/2021	07/16/2026
DOL	NYC	****0349	SAM WATERPROOFING INC		168-42 88TH AVENUE APT.1 AJAMAICA NY 11432	11/20/2019	11/20/2024
DOL	DA	****0476	SAMCO ELECTRIC CORP.		3735 9TH ST LONG ISLAND CITY NY 11101	01/05/2023	01/05/2028
DOL	NYC	****1130	SCANA CONSTRUCTION CORP.		863 WASHINGTON STREET FRANKLIN SQUARE NY 11010	03/10/2020	03/10/2025
DOL	DOL	****2045	SCOTT DUFFIE	DUFFIE'S ELECTRIC, INC.	P.O BOX 111 CORNWALL NY 12518	03/03/2020	03/03/2025
DOL	DOL		SCOTT DUFFIE		P.O BOX 111 CORNWALL NY 12518	03/03/2020	03/03/2025
DOL	DA		SILVANO TRAVALJA		3735 9TH ST LONG ISLAND CITY NY 11101	01/05/2023	01/05/2028
DOL	DOL	****0440	SOLAR GUYS INC.		8970 MIKE GARCIA DR MANASSAS VA 20109	07/16/2021	07/16/2026
DOL	NYC		SOMATIE RAMSUNAHAI		115-46 132ND ST SOUTH OZONE PARK NY 11420	09/17/2020	09/17/2025
DOL	DOL	****2221	SOUTH BUFFALO ELECTRIC, INC.		1250 BROADWAY ST BUFFALO NY 14212	02/03/2020	02/03/2025
DOL	NYC	****3661	SPANIER BUILDING MAINTENANCE CORP		200 OAK DRIVE SYOSSET NY 11791	03/14/2022	03/14/2027
DOL	DOL		STANADOS KALOGELAS		485 RAFT AVENUE HOLBROOK NY 11741	10/19/2021	10/19/2026
DOL	DOL	****3496	STAR INTERNATIONAL INC		89-51 SPRINGFIELD BLVD QUEENS VILLAGE NY 11427	08/11/2003	08/11/3003
DOL	DOL	****6844	STEAM PLANT AND CHX SYSTEMS INC.		14B COMMERCIAL AVENUE ALBANY NY 12065	11/14/2019	11/14/2024
DOL	DOL	****9933	STEED GENERAL CONTRACTORS, INC.		1445 COMMERCE AVE BRONX NY 10461	05/30/2019	05/30/2024
DOL	DOL	****9528	STEEL-IT, LLC.		17613 SANTE FE LINE ROAD WAYNESFIELD OH 45896	07/16/2021	07/16/2026
DOL	DOL		STEFANOS PAPANSTEFANOU, JR. A/K/A STEVE PAPANSTEFANOU, JR.		256 WEST SADDLE RIVER RD UPPER SADDLE RIVER NJ 07458	05/30/2019	05/30/2024
DOL	DOL	****3800	SUBURBAN RESTORATION CO. INC.		5-10 BANTA PLACE FAIR LAWN PLACE NJ 07410	03/29/2021	03/29/2026
DOL	DOL	****9150	SURGE INC.		8269 21ST STREET BELLEROSE NY 11426	12/22/2022	12/22/2027
DOL	DOL		SYED RAZA		198 RIDGE AVENUE NY 11581	06/06/2022	06/06/2027
DOL	DOL		TERRY THOMPSON		11371 RIDGE RD WOLCOTT NY 14590	02/03/2020	02/03/2025
DOL	DOL	****9733	TERSAL CONSTRUCTION SERVICES INC		107 FACTORY AVE P.O BOX 11070SYRACUSE NY 13208	07/16/2021	07/16/2026
DOL	DOL		TERSAL CONTRACTORS, INC.		221 GARDNER RD P.O BOX 14POMPEI NY 13138	07/16/2021	07/16/2026
DOL	DOL		TERSAL DEVELOPMENT CORP.		1935 TEALL AVENUE SYRACUSE NY 13206	07/16/2021	07/16/2026
DOL	DOL	****5766	THE COKER CORPORATION	COKER CORPORATIO N	2610 SOUTH SALINA ST SUITE 14SYRACUSE NY 13205	09/17/2020	09/17/2025
DOL	DOL		TIMOTHY PERCY		29807 ANDREWS ROAD BLACK RIVER NY 13612	10/17/2023	10/17/2028
DOL	DA	****1050	TRI STATE CONSTRUCTION OF NY CORP.		50-39 175TH PLACE FRESH MEADOWS NY 11365	03/28/2022	03/28/2027
DOL	DA	****4106	TRIPLE H CONCRETE CORP		2375 RAYNOR STREET RONKONKOMA NY 11779	08/04/2021	08/04/2026
DOL	DOL	****8210	UPSTATE CONCRETE & MASONRY CONTRACTING CO INC		449 WEST MOMBASHA ROAD MONROE NY 10950	06/06/2022	06/06/2027
DOL	DOL	****6418	VALHALLA CONSTRUCTION, LLC.		796 PHLEPS ROAD FRANKLIN LAKES NJ 07417	12/01/2020	12/01/2025
DOL	NYC	****2426	VICKRAM MANGRU	VICK CONSTRUCTI ON	21 DAREWOOD LANE VALLEY STREAM NY 11581	09/17/2020	09/17/2025
DOL	NYC		VICKRAM MANGRU		21 DAREWOOD LANE VALLEY STREAM NY 11581	09/17/2020	09/17/2025

**NYS DOL Bureau of Public Work Debarment List 04/05/2024**

**Article 8**

DOL	DOL		VIKTORIA RATH		24 ELDOR AVENUE NEW CITY NY 10956	02/03/2020	02/03/2025
DOL	NYC	****3673	WALTERS AND WALTERS, INC.		465 EAST AND THIRD ST MT. VERNON NY 10550	09/09/2019	09/09/2024
DOL	DOL	****3296	WESTERN NEW YORK CONTRACTORS, INC.		3841 LAYNARD COURT NEW PORT RICHEY FL 34652	07/09/2019	07/09/2024
DOL	DOL	****8266	WILLIAM CHRIS MCCLENDON	MCCLENDON ASPHALT PAVING	1646 FALLS STREET NIAGARA FALLS NY 14303	05/01/2023	05/01/2028
DOL	DOL		WILLIAM CHRIS MCCLENDON		1646 FALLS STREET NIAGARA FALLS NY 14303	05/01/2023	05/01/2028
DOL	DOL		WILLIAM G. PROERFRIEDT		85 SPRUCEWOOD ROAD WEST BABYLON NY 11704	01/19/2021	01/19/2026
DOL	DOL	****5924	WILLIAM G. PROPHY, LLC	WGP CONTRACTIN G, INC.	54 PENTAQUIT AVE BAYSHORE NY 11706	01/19/2021	01/19/2026
DOL	DOL		XENOFON EFTHIMIADIS		29-10 38TH AVENUE LONG ISLAND CITY NY 11101	10/11/2023	10/11/2028