

All Rights Reserved. Reuse of these documents without the expressed written permission of CARMINA WOOD DESIGN is prohibited. WARNING: It is a violation of article 45 of the New York State Education Law to alter this drawing. If altered such R.A., P.E. or L.L.S. shall affix his or her seal, signature, the date, the notation "Altered By" and a specific description of the alteration.

© CARMINA WOOD DESIGN

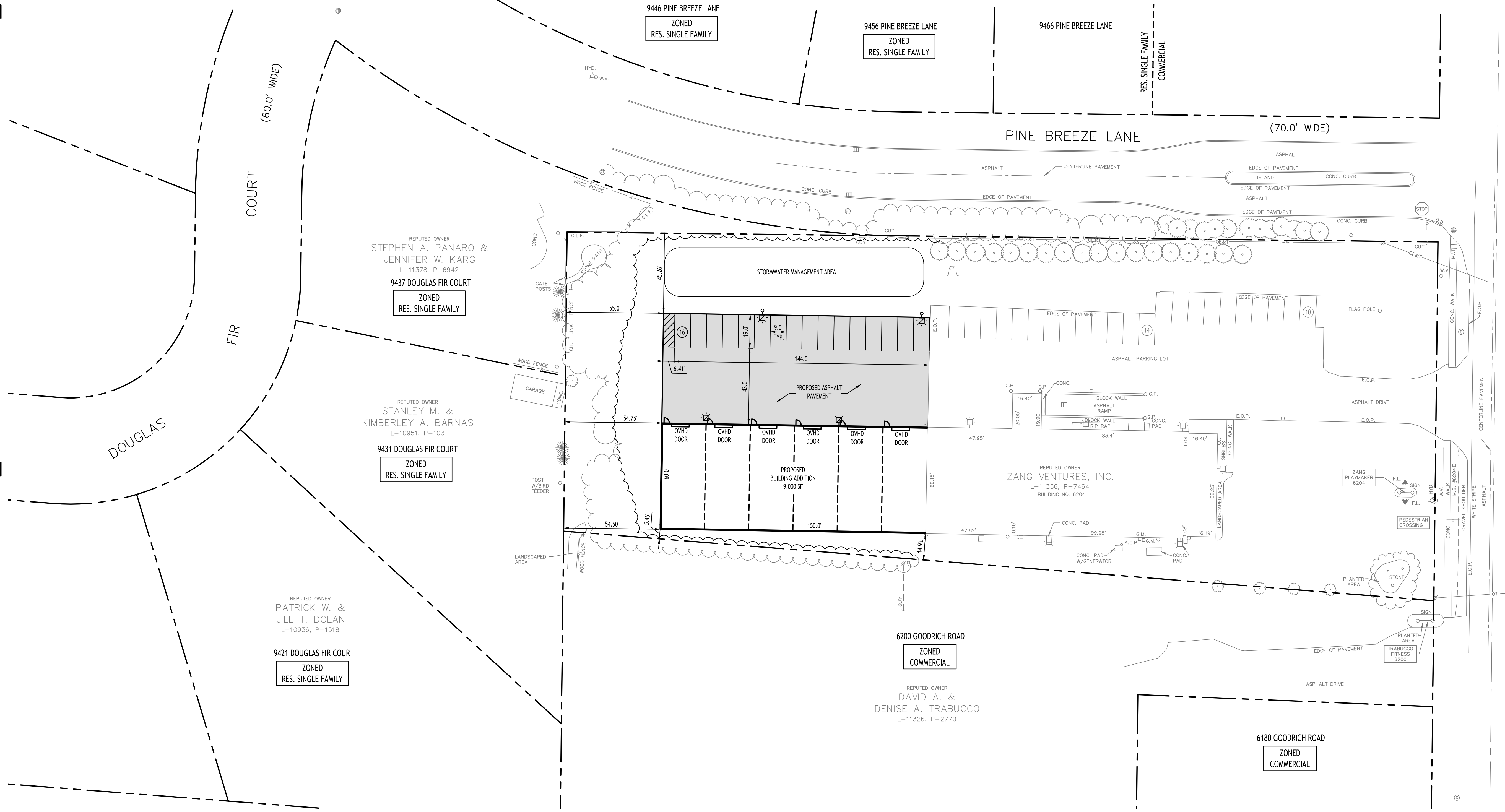

Site Data		
TOTAL SITE AREA = 2.10 ACRES		
ZONED: COMMERCIAL		
USE: PROPOSED BUILDING ADDITION		
SETBACKS - BUILDING	REQUIRED	PROVIDED
FRONT:	10 FT MIN. / 80 FT MAX.	123.5±'
SIDE:	25 FT MIN.	5.46 FT MIN. **
REAR:	25 FT MIN.	54.50 FT MIN.
SIDE/REAR (ADJOINING RESIDENTIAL):	45 FT MIN.	54.50 FT MIN.
SETBACKS - PARKING		
ADJOINING RESIDENTIAL:	45 FT	45.26 FT MIN.
OTHER PROPERTY LINES:	5 FT	> 5 FT
MAX BUILDING HEIGHT:	45 FT	< 45 FT
LOT COVERAGE:	70% (1.47 AC)	49.5% (1.04 AC)
PARKING (TOTAL SITE): 9 x 19'	34	40

*EXISTING NON-CONFORMING
 **VARIANCE REQUIRED
 PARKING CALCULATION
 MANUFACTURING/WAREHOUSING/LIGHT ASSEMBLY
 1 PER EMPLOYEE OF MAX. SHIFT, 1 PER 200 SF OF OFFICE
 25 EMPLOYEES + 1,775 SF / 200 = 39 SPACES REQUIRED

Site Plan
 SCALE: 1"=30'

SITE LEGEND	
PROPERTY LINE	---
PROPOSED SIDEWALK / CONCRETE PAD	▬▬▬▬▬▬
NUMBER OF PARKING SPACES	27
PROPOSED SIGN	▼
PROPOSED STANDARD DUTY ASPHALT PAVEMENT	▬▬▬▬▬▬
PROPOSED LIGHT POLE	⊙
PROPOSED WALL MOUNTED LIGHT	⊙
EXISTING WALL MOUNTED LIGHT	⊙

NOTE: BOUNDARY AND TOPOGRAPHIC INFORMATION PROVIDED BY OTHERS, CARMINA WOOD DESIGN ASSUMES NO RESPONSIBILITY FOR ITS ACCURACY.



Proposed Building Addition
 6204 Goodrich Road
 Clarence, NY

REVISIONS:	No.	Description	Date

PRELIMINARY
 NOT FOR CONSTRUCTION

DRAWING NAME:
Site Plan
 Concept

Date: 1/8/26
 Drawn By: C. Wood
 Scale: As Noted

DRAWING NO.
C-100
 Project No: 24-1166

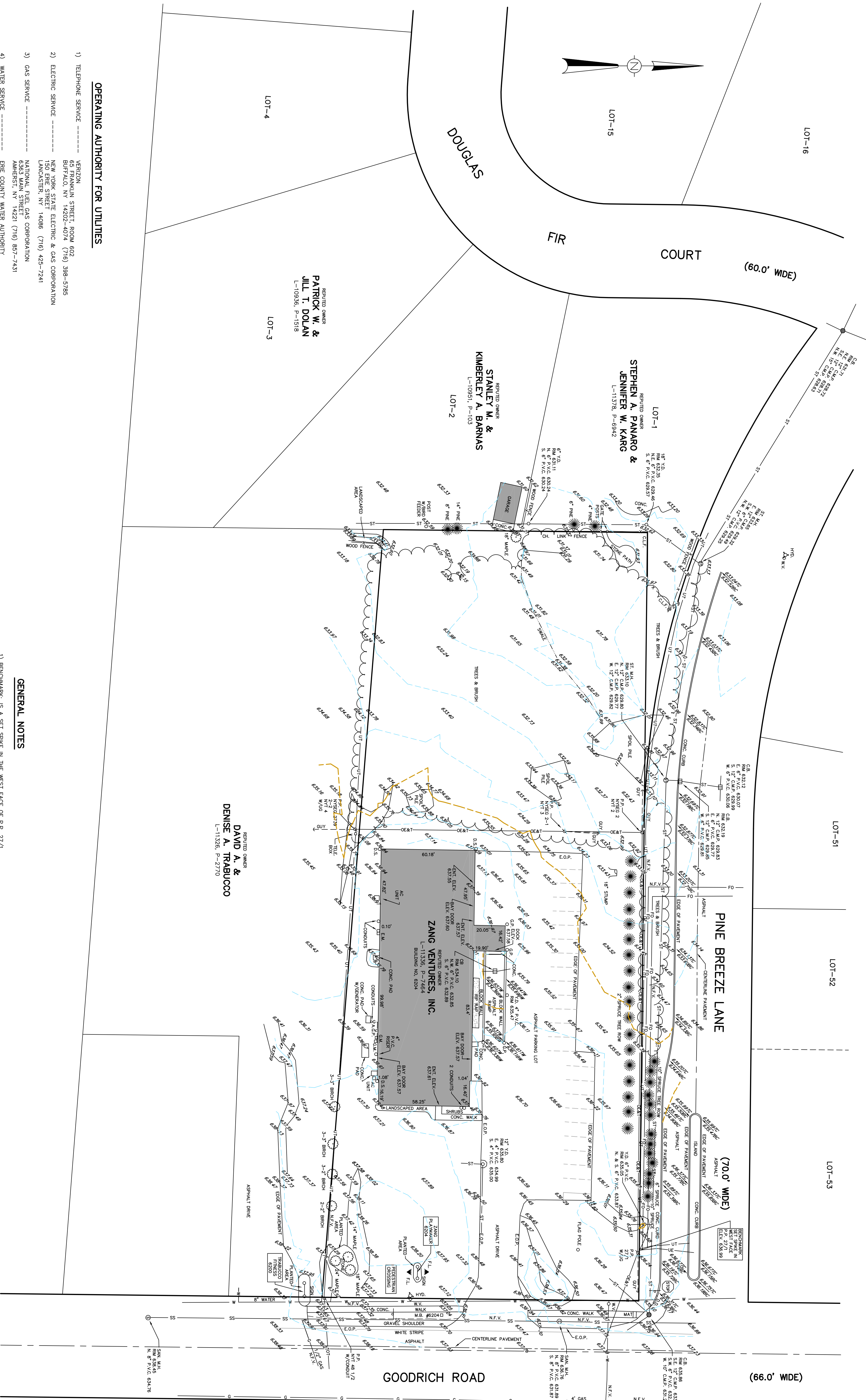

LEGEND

—○—	OVERHEAD TELEPHONE
—○—	OVERHEAD ELECTRIC & TELEPHONE
—○—	FIBER OPTIC
—○—	SANITARY SEWER
—○—	WATER
—○—	GAS
—○—	TELEPHONE
—○—	POWER POLE
—○—	FLOOD LIGHT
—○—	ELECTRIC METER
—○—	STORM MANHOLE
—○—	SANITARY MANHOLE
—○—	YARD DRAIN
—○—	GUARD POST
—○—	WATER VALVE
—○—	TELEPHONE BOX
—○—	SIGN
—○—	NOT FIELD VERIFIED
—○—	CURB WITH ELEVATIONS
—○—	GAS METERS
—○—	ELECTRIC METERS
—○—	WALL WITH ELEVATIONS
—○—	ABOVE GROUND PIPING
—○—	EDGE OF PAVEMENT
—○—	DOWN SPOUT
—○—	CHAIN LINK FENCE
—○—	DUG DOWN
—○—	UNDERGROUND UTILITY
—○—	UNDERGROUND ELECTRIC
—○—	UNDERGROUND TELEPHONE

- OPERATING AUTHORITY FOR UTILITIES**
- 1) TELEPHONE SERVICE ----- VERIZON
65 FRANKLIN STREET, ROOM 602
BUFFALO, NY 14202-4074 (716) 398-5785
 - 2) ELECTRIC SERVICE ----- NEW YORK STATE ELECTRIC & GAS CORPORATION
150 ERIE STREET
LANCASTER, NY 14086 (716) 425-7241
 - 3) GAS SERVICE ----- NATIONAL FUEL GAS CORPORATION
6363 MAIN STREET
AMHERST, NY 14221 (716) 897-7431
 - 4) WATER SERVICE ----- ERIE COUNTY WATER AUTHORITY
3030 UNION ROAD
CHELTONOMACK, NY 14227 (716) 684-1510
 - 5) SANITARY SEWER SERVICE --- ERIE COUNTY DIVISION OF SEWER MANAGEMENT
BUFFALO, NY 14202 (716) 858-8760
 - 6) COMMUNICATION SERVICE --- CHARTER COMMUNICATIONS (US) INC.
1767 VETERANS MEMORIAL HIGHWAY, SUITE 7
ISLANDIA, NY 11749 (800) 262-8600
 - 7) COMMUNICATION SERVICE --- NIA/COM
5373 TRANST ROAD, SUITE 2
MILWAUKEE, NY 14231 (716) 519-0421

- GENERAL NOTES**
- 1) BENCHMARK: IS A SET SPIKE IN THE WEST FACE OF P.P. 27/1
LOCATED AT THE NORTHEAST CORNER OF THE PROJECT
AREA ELEVATION 636.99 (NAVD 88).
 - 2) SBL: PART OF TOWN OF CLARENCE, TAX MAP 44-14-2-65.
 - 3) CONTOUR INTERVAL IS 1 FOOT.
 - 4) REFERENCE SEE SURVEY MAP PREPARED BY MCINTOSH &
MCINTOSH, P.C. DATED DECEMBER 20, 2023 AND IDENTIFIED AS
JOB NO. 10275.
 - 5) THE UNDERGROUND UTILITIES SHOWN HAVE BEEN LOCATED FROM
FIELD SURVEY INFORMATION AND EXISTING DRAWINGS. THE SURVEYOR
MAKES NO GUARANTEES THAT THE UNDERGROUND UTILITIES SHOWN
ARE ACCURATE. THE SURVEYOR FURTHER DOES NOT WARRANT THAT THE
UNDERGROUND UTILITIES SHOWN ARE IN THE EXACT LOCATION INDICATED
AS LONG AS THE UNDERGROUND UTILITIES ARE LOCATED AS ACCURATELY
AS POSSIBLE. THE SURVEYOR IS NOT RESPONSIBLE FOR UTILITIES THAT
NOT PHYSICALLY LOCATED THE UNDERGROUND UTILITIES.

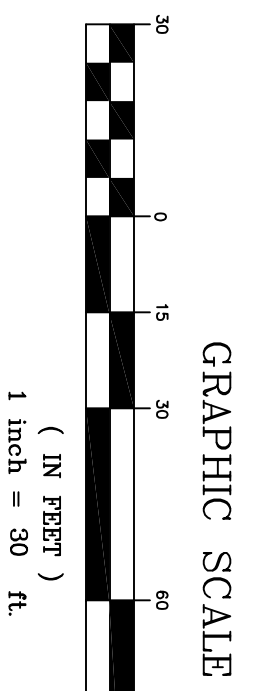

© 2023 MCINTOSH & MCINTOSH, P.C.
ALL RIGHTS RESERVED

REVISION	

TOPOGRAPHIC MAP OF PART OF LOT-2, SEC.-11, TWP.-12, R.-6, HOLLAND PURCHASE
TOWN OF CLARENCE, ERIE COUNTY, NEW YORK
SEE MAP FILED IN THE E.C.C.O. UNDER COVER NO. 2602
JOB NO. 10275-A SCALE: 1" = 30'
DATE: DECEMBER 20, 2023

MCINTOSH & MCINTOSH, P.C.
CONSULTING ENGINEERS, LAND SURVEYORS, PLANNERS
1000 W. MAIN STREET, SUITE 200
BUFFALO, NY 14202
PHONE: 424-9138 PHONE: 625-8360

DATE	12/20/23
JOB NO.	10275-A
SCALE	1" = 30'
LOCATION	SEE MAP FILED IN THE E.C.C.O. UNDER COVER NO. 2602
PROJECT	TOPOGRAPHIC MAP OF PART OF LOT-2, SEC.-11, TWP.-12, R.-6, HOLLAND PURCHASE
DRAWN	CM
CHECKED	CM
DATE	12/20/23

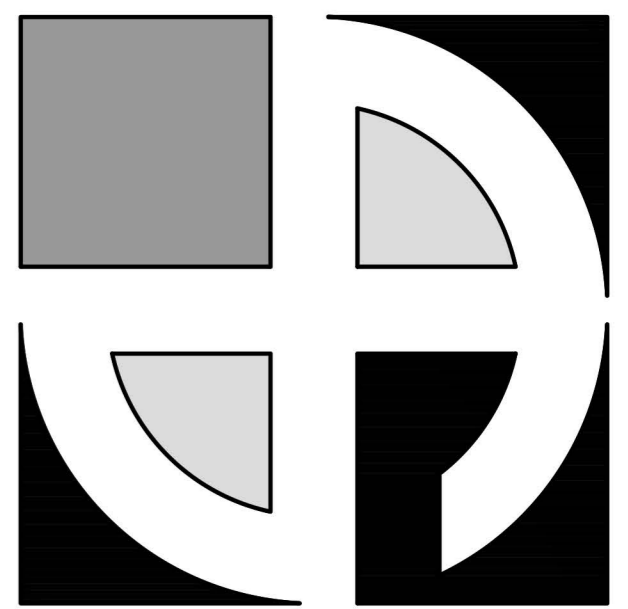

D E A N
ARCHITECTS

www.deanarchitects.com

PRELIMINARY
NOT FOR
CONSTRUCTION



8353 MAIN STREET
CLARENCE, NEW YORK 14221
PHONE: (716) 651-0381
FAX: (716) 651-0382

24-296

Project For:
Zang Ventures, Inc.

6204 Goodrich Road
Clarence, NY 14032

No.	Description	Date	By

DATE:
02-24-2026

DRAWN BY:
H. Prokop

CHECKED BY:
M. Dean

SCALE:
1/8" = 1'-0"

ELEVATIONS

A2.0

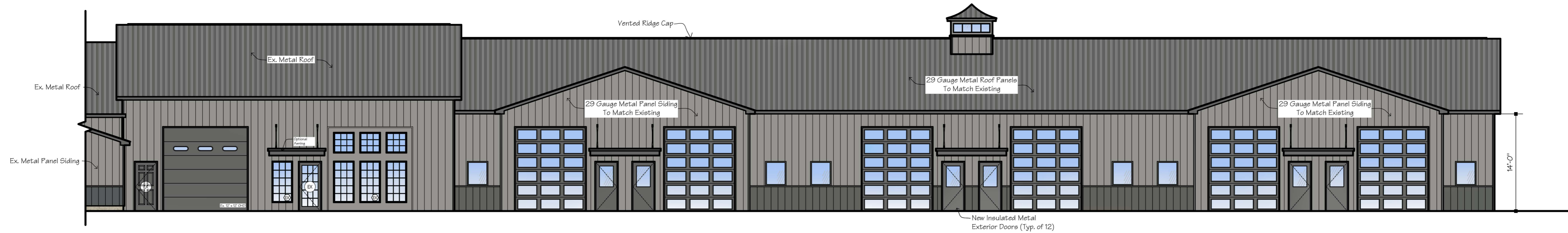

1 | NORTH ELEVATION

1/8"=1'-0"

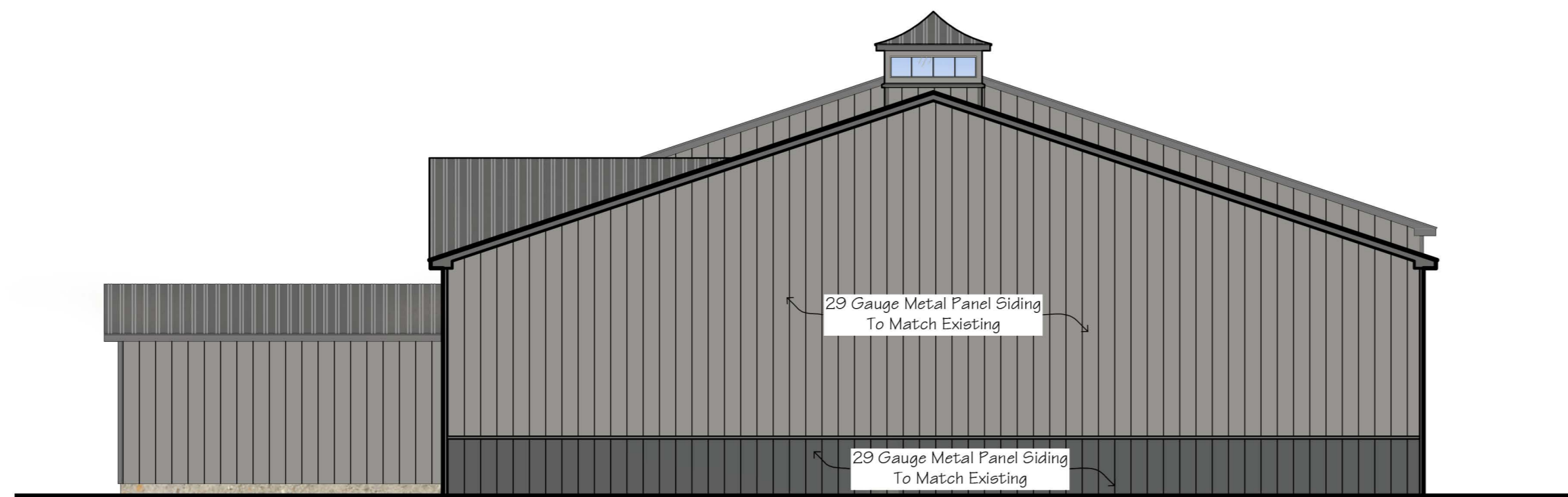

2 | WEST ELEVATION

1/8"=1'-0"

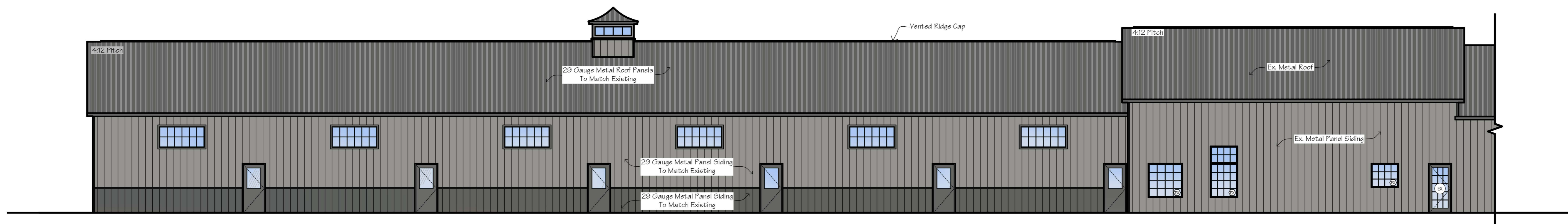

3 | SOUTH ELEVATION

1/8"=1'-0"

All Rights Reserved. Reuse of these documents without the expressed written permission of CARMINA WOOD DESIGN is prohibited. Warning: It is a violation of article 145 of the New York State Education Law for any person to alter this drawing, or any part thereof, in any way, or to use it for any purpose other than that intended by the designer. The user shall assume all liability for any alteration or use of this drawing.

© CARMINA WOOD DESIGN

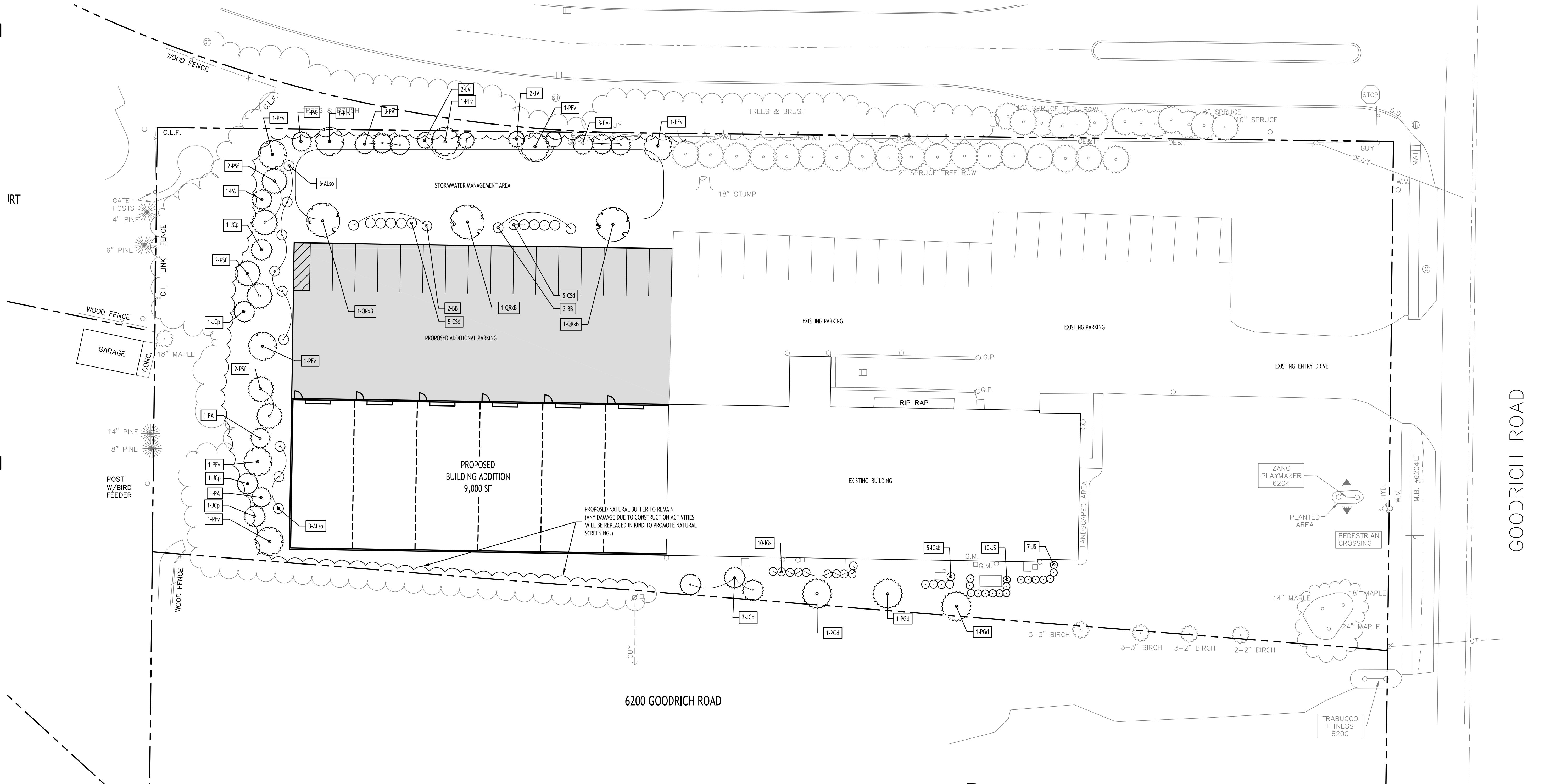

Landscape Plan
SCALE: 1"=20'

PLANTING NOTES:

- ALL INTERIOR LANDSCAPED AREAS SHALL HAVE A MINIMUM PLANTING SOIL DEPTH OF THREE (3) FEET AND BE FREE FROM ALL FORMS OF CONSTRUCTION DEBRIS AND FOREIGN MATERIAL.
- ALL TREE PIT SAUCERS, SHRUB BEDS, ORNAMENTAL GRASS BEDS, AND PERENNIAL FLOWER BEDS SHALL RECEIVE "PREEN" HERBICIDE AND THREE (3) INCHES DEPTH OF DARK SHREDDED HARDWOOD BARK MULCH.
- ALL SEASONAL FLOWER BEDS SHALL BE A MINIMUM OF TWELVE (12) INCHES DEEP WITH A WELL-BLENDED MIXTURE OF 50% PEAT MOSS & 50% SCREENED TOPSOIL. SEASONAL FLOWER BEDS SHALL RECEIVE "PREEN" HERBICIDE. NO MULCH SHALL BE INSTALLED IN THE SEASONAL FLOWER BEDS.
- ALL DECIDUOUS AND EVERGREEN TREES SHALL BE STAKED WITH THREE (3) TREE STAKES AS PER TREE PLANTING DETAIL.

LANDSCAPE NOTES:

- ALL PLANTS INSTALLED SHALL MEET OR EXCEED THE MINIMUM REQUIREMENTS AS NOTED ON THE PLANS AND IN THE LATEST EDITION ON THE AMERICAN STANDARD FOR NURSERY STOCK, ANSI Z60.1
- THE CONTRACTOR SHALL BE RESPONSIBLE FOR HIS OWN QUANTITY TAKEOFF, THE QUANTITIES SHOWN ARE A MINIMUM AND ARE FOR REFERENCE ONLY.
- THE CONTRACTOR SHALL PERFORM A ROUGH FIELD STAKEOUT OF ALL PLANTING MATERIAL LOCATIONS AND CONTACT THE OWNERS FIELD REPRESENTATIVE PRIOR TO ACTUAL INSTALLING. THE PLANTING MATERIAL LOCATIONS SHOWN ON THE PLANS ARE TO CONVEY THE DESIGN INTENT ONLY, ACTUAL LOCATIONS WILL BE FINALIZED BY THE OWNERS FIELD REPRESENTATIVE AT THE TIME OF INSTALLATION.
- THE CONTRACTOR IS HEREBY NOTIFIED THAT IF UNDERGROUND UTILITIES EXIST IN THE VICINITY OF THE PLANTINGS, ALL PROPOSED PLANTINGS SHALL BE INSTALLED A MINIMUM OF 5' FROM ANY UNDERGROUND UTILITY, CONTACT THE OWNERS FIELD REPRESENTATIVE IF PLANTINGS SHOWN ON THE PLANS VIOLATE THIS SITUATION.
- ALL TREES SHALL BE INSTALLED A MINIMUM OF 20' FROM ANY OVERHEAD ELECTRIC LINES.
- PLANTING BACKFILL MIXTURE SHALL CONSIST OF 3 PARTS TOPSOIL, 1 PART PEAT MOSS, 1/2 PART MILORGANITE.
- STAKE TREES IMMEDIATELY FOLLOWING INSTALLATION.
- ALL PLANTED AREAS SHALL RECEIVE A 3" LAYER OF SHREDDED HARDWOOD BARK MULCH WITH "PREEN".
- ALL DISTURBED AREAS NOT RECEIVING PLANTINGS (INCLUDING RIGHT-OF-WAYS) SHALL BE SEEDED.

- THE AREAS ON THE PLAN TO BE SEEDED SHALL HAVE 4" MINIMUM OF TOPSOIL, DISK PLOWED, LEVELED AND HAND RAKED SMOOTH. SURFACE SHALL BE ROLLED TO REMOVE LUMPS.

- ALL SEEDED AREAS SHALL BE HYDROSEEDING IN ACCORDANCE WITH THE SPECIFICATION INDICATED. WHERE REQUIRED BY CLIMATIC CONDITIONS, SOLE OR SEASON OF PLANTING, 500 MAY BE SUBSTITUTED FOR SEEDING IN ORDER TO ACHIEVE THE REQUIRED COVERAGE.
- THE CONTRACTOR SHALL BE RESPONSIBLE FOR WATERING, MOWING AND OTHER MAINTENANCE TO SEEDED AREAS UNTIL THE PROJECT IS ACCEPTED BY THE OWNER. THIS SHALL INCLUDE WATERING DAILY FOR 15 DAYS OR AS REQUIRED BY WEATHER CONDITIONS AND RE-SEEDING OF THIN SPOTS FOLLOWING THE GERMINATION OF THE SEEDS.

LEGEND

DECIDUOUS TREE



SMALL TREE

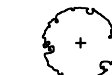

EVERGREEN TREE/SHRUB



BUSH/ORNAMENTAL GRASS



PERENNIAL



REVISIONS:	No.	Description	Date

PRELIMINARY
NOT FOR CONSTRUCTION

DRAWING NAME:
Landscape Plan
Landscape Notes

Date: 05/04/26
Drawn By: C. Wood
Scale: As Noted

DRAWING NO.:

L-100

Project No: 24-4166

NOTE: BOUNDARY AND TOPOGRAPHIC INFORMATION PROVIDED BY OTHERS, CARMINA WOOD DESIGN ASSUMES NO RESPONSIBILITY FOR ITS ACCURACY.



All Rights Reserved. Reuse of these documents without the expressed written permission of CARMINA WOOD DESIGN is prohibited. Warning: It is a violation of article 145 of the New York State Education Law to alter this drawing. If altered such R.A., P.E. or L.L.S. shall affix his or her seal, signature, the date, the notation "Altered By" and a specific description of the alteration.

© CARMINA WOOD DESIGN

Plant Finish Schedule - 6204 Goodrich Road-Clarence, New York

KEY	QTY.	BOTANICAL NAME	COMMON NAME	MIN. SIZE	REMARKS
DECIDUOUS TREES					
QRxB	3	Quercus robur x bicolor 'Long'	Regal Prince Oak	2 1/2" - 3" CAL.	B&B, HT. 35, W 18'
ALSo	9	Amelanchier laevis 'Staning Ovation'	Standing Ovation Serviceberry	Multi-stem, 12' tall min.	B&B, HT. 16', W 4'
EVERGREEN TREES					
PA	10	Picea abies 'Hillside Upright'	Norway Spruce - Upright	6-8' Tall	B&B, HT. 20', W 8'
PGd	3	Picea glauca 'Densata'	Black Hills Spruce	6-8' Tall	B&B, HT. 40', W 12'
JV	4	Juniperus virginiana 'Emerald Sentinel'	Eastern Red Cedar	6-8' Tall	B&B, HT. 20', W 8'
JS	17	Juniperus scopulorum 'Skyrocket'	Skyrocket Juniper	6-8' Tall	B&B, HT. 16', W 3'
PSf	6	Pinus strobus 'Fastiglata'	Eastern White Pine	6" Tall	B&B, HT. 20', W 8'
PFv	8	Pinus flexilis 'Vanderwolf's'	Blue Limber Pine	6-8' Tall	B&B, HT. 25', W 12'
JCP	7	Juniperus chinensis 'Perfecta'	Perfecta Juniper	6-8' Tall	B&B, HT. 16', W 7'
SHRUBS / PERENNIALS / GRASSES					
IGs	10	Ilex glabra 'Shamrock'	Shamrock Inkberry Holly(F)	18-24" Tall	Cont. #3, HT. 5', W 4'
IGsb	5	Ilex glabra 'Squeeze Box'	Squeeze Box Inkberry Holly(M)	18-24" Tall	Cont. #3, HT. 5', W 4'
BB	4	Andropogon gerardii	Big Blue Stem Andropogon	18-24" Tall	Cont. #3, HT. 3-4', W 3'
CSd	10	Cornus sericea	Red Twig Dogwood	24-36" Tall	B&B, HT. 4', W 4'

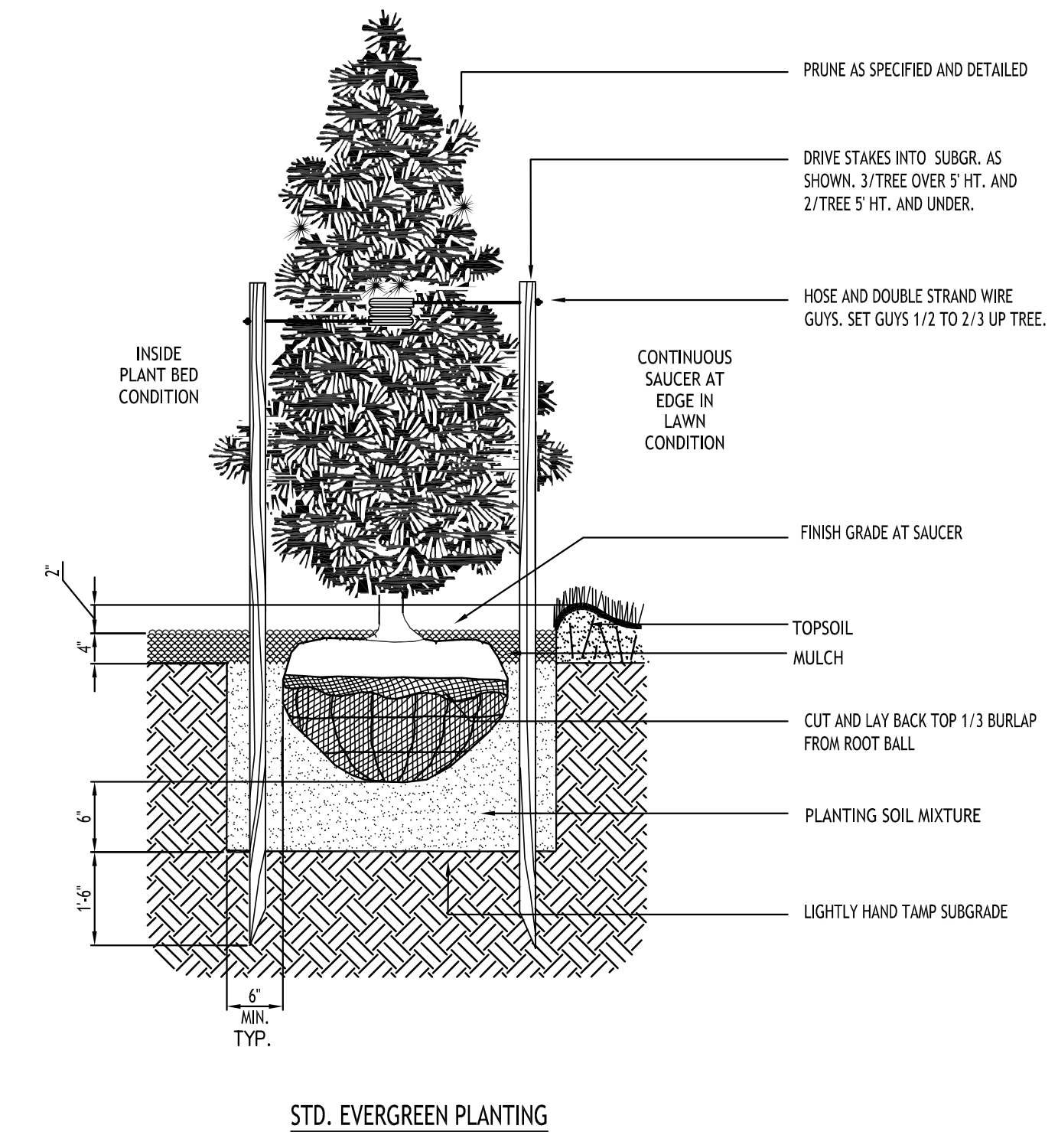
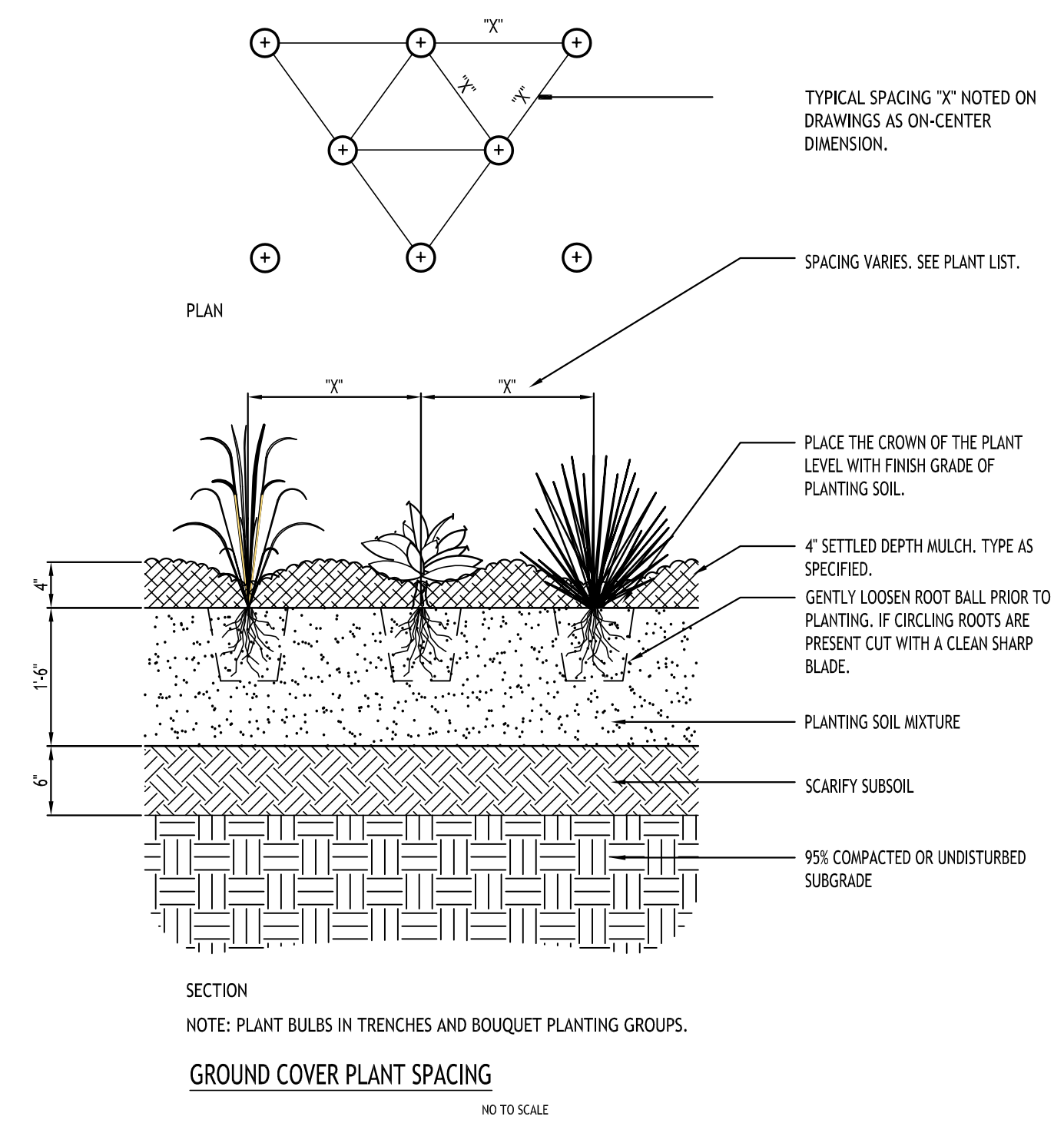
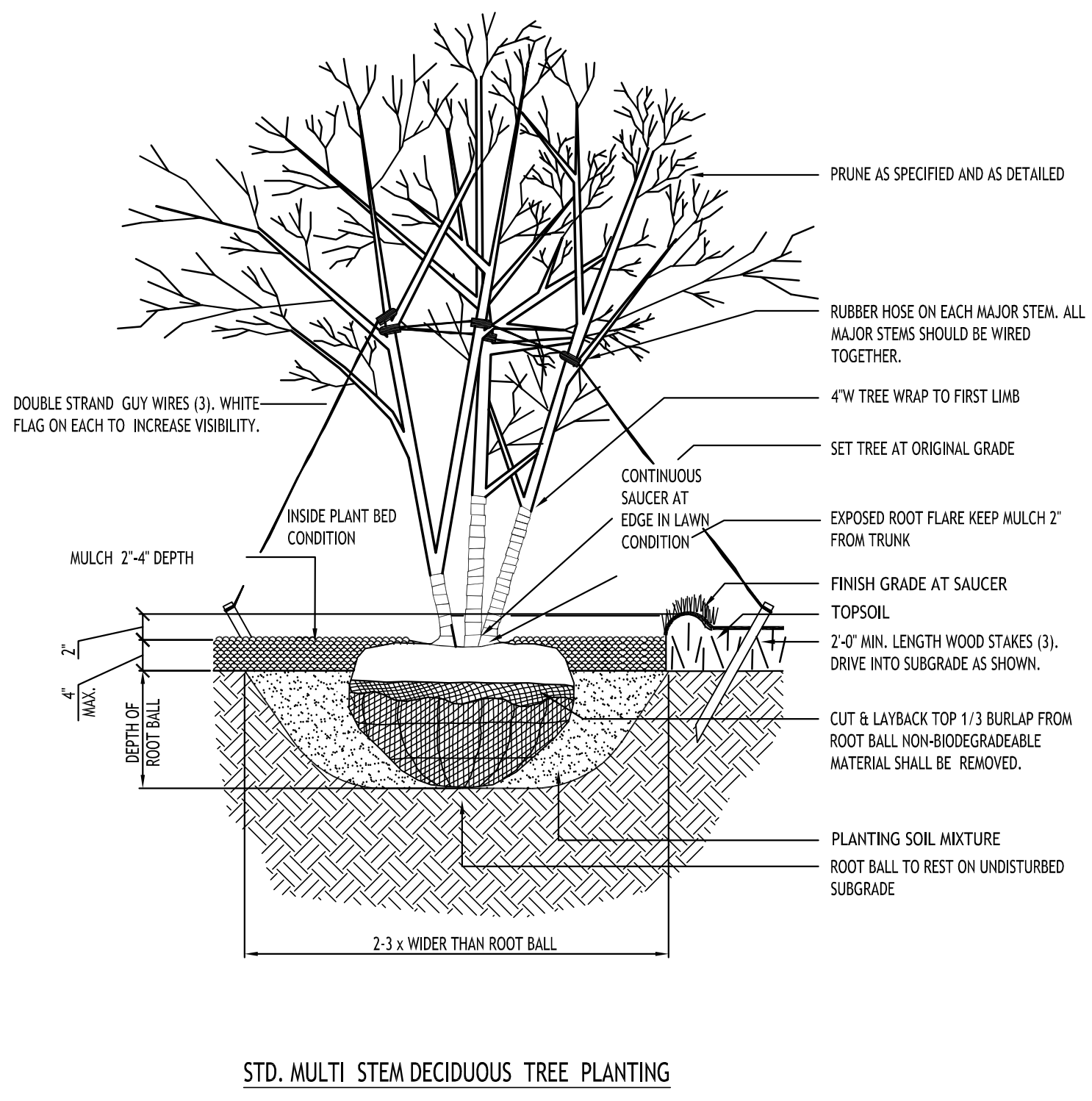
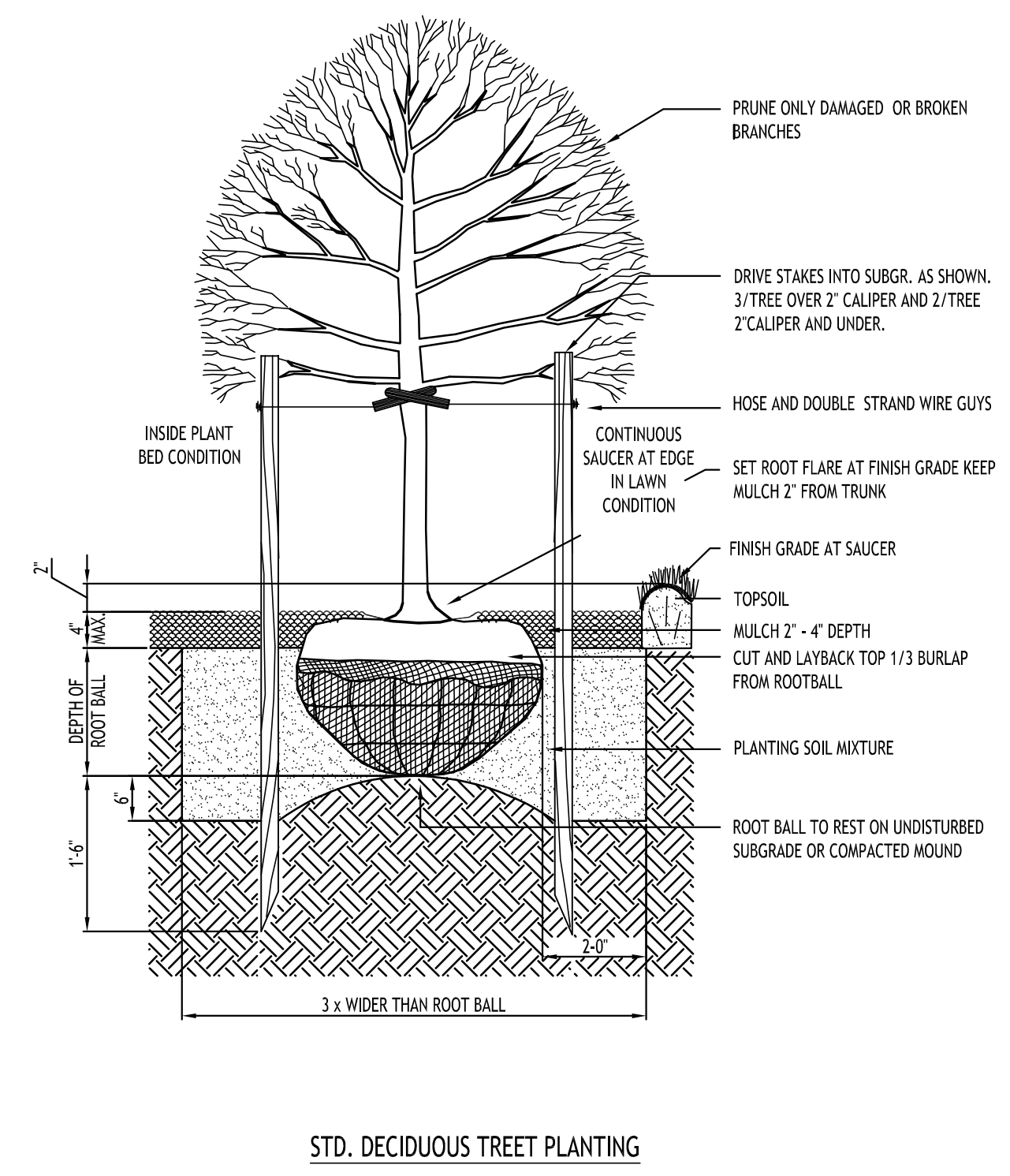
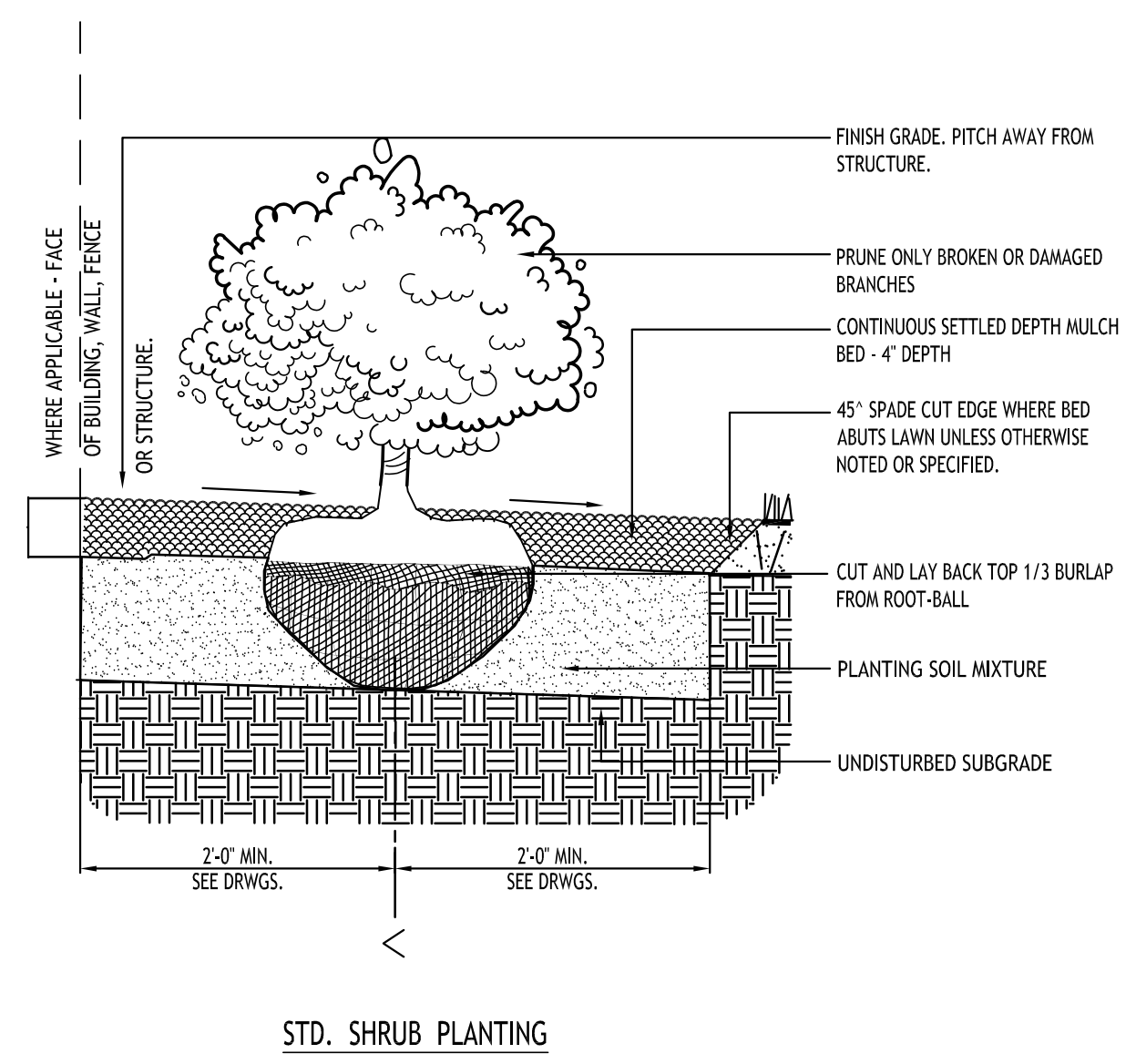

REVISIONS:	No.	Description	Date

PRELIMINARY
NOT FOR CONSTRUCTION

DRAWING NAME:
Landscape Details & Plant Schedule

Date: 1/24/25
Drawn By: C. Wood
Scale: As Noted

DRAWING NO.
L-101
Project No: 24-4166

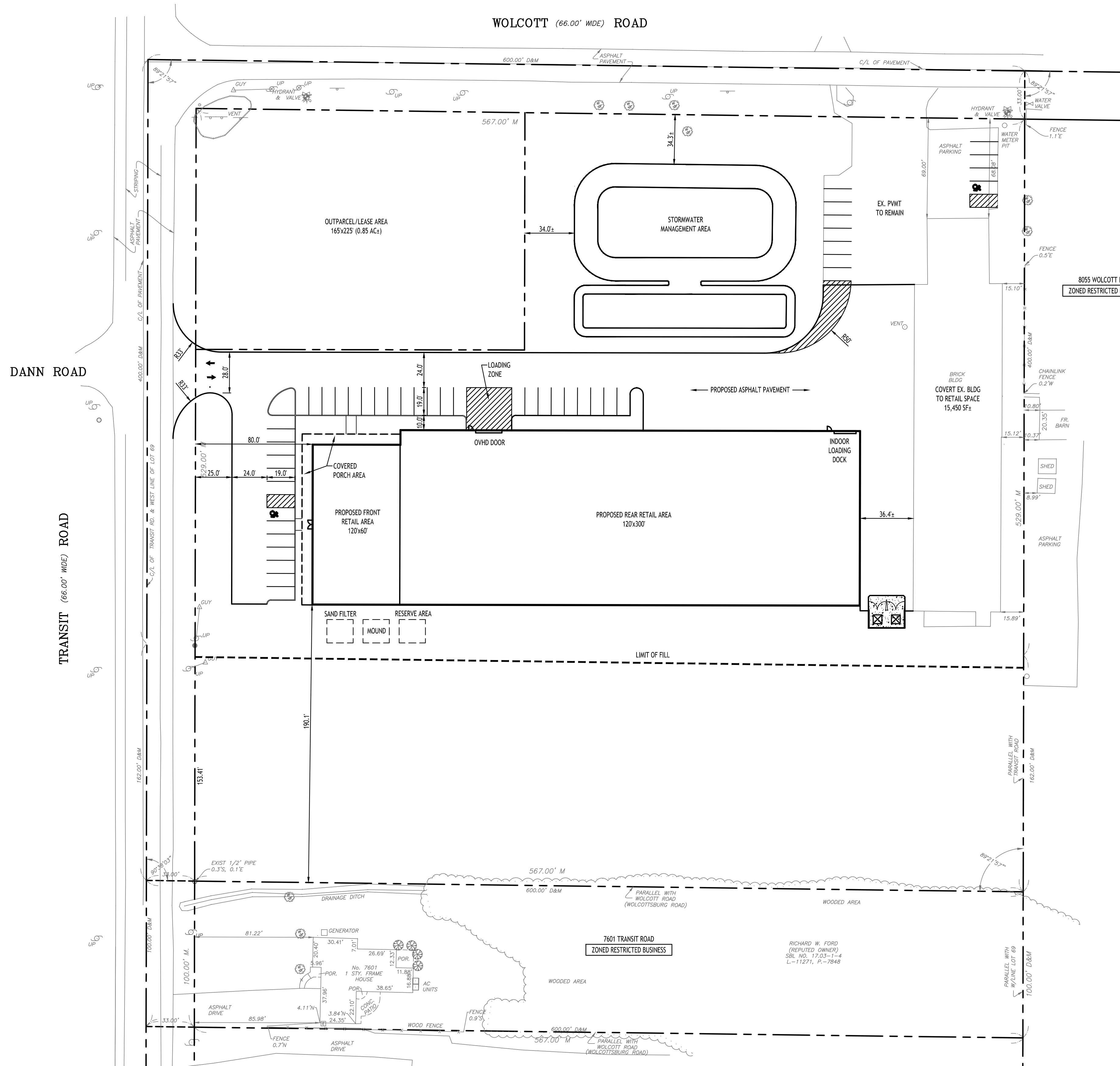

Site Plan
SCALE: 1"=40'

Site Data		
SITE AREA = 6.88 AC		
ZONED: RESTRICTED BUSINESS		
USE: RETAIL BUILDING, COMM. OUTPARCEL		
SETBACKS - BUILDING	REQUIRED	PROVIDED
FRONT	80 FT	80.0 FT MIN.
SIDE (ABUTTING COM. / RES.)	25 FT / 45 FT	45.0 FT MIN.
REAR (ABUTTING COM. / RES.)	25 FT / 45 FT	N/A
SETBACKS - PARKING		
FRONT	N/A	10.0 FT MIN.
SIDE	N/A	N/A
REAR	N/A	N/A
PARKING STALLS		
STALL SIZE	9x19	9x19
REQUIRED SPACES	48	48
GREENSPACE		
OVERALL SITE GREENSPACE	30% (2.06 AC)	> 30%
INTERIOR GREENSPACE	8% (0.12 AC)	> 8%
MAX. BUILDING HEIGHT	35 FT	<= 35 FT
MAX. LOT COVERAGE (BLDG. & PWMT.)	70% MAX.	35.4%
RECREATION AREA (15% OF LOT AREA)	1.03 AC	1.10 AC (16%)

PARKING CALCULATION:
 "RETAIL"
 1 SPACE PER 150 CSF
 7,200 SF / 150 = 48 SPACES
 TOTAL SPACES REQUIRED = 48 SPACES

FLOODPLAIN/FLOODWAY INFORMATION:
 - THE SITE IS LOCATED IN FLOOD ZONE AE WITH A BASE FLOOD ELEVATION OF 585.20
 - THE SITE IS LOCATED IN AN AREA REGULATED BY TOWN OF CLARENCE DENSITY FLOODWAY DEVELOPMENT STANDARDS. ALLOWABLE FILL AREA FOR THE FRONTAGE ON TRANSIT ROAD IS 71% OF THE LOT FRONTAGE.
 ALLOWABLE FILL AREA = 71% x 529' = 375.59'
 - LIMIT OF FILL SHALL BE THE BASE OF THE SLOPE.

- GENERAL NOTES:**
- INSTALL ALL MATERIALS TO MANUFACTURER'S RECOMMENDATIONS AND BEST STANDARDS OF TRADE INVOLVED.
 - SUBSTITUTIONS SHALL BE MADE ONLY WITH OWNER'S APPROVAL AND BE OF EQUIVALENT QUALITY TO WHAT IS SPECIFIED.
 - WORK SHALL BE COMPLETED IN STRICT ACCORDANCE WITH ALL LOCAL CODES AND OSHA SAFETY RULES AND REGULATIONS.
 - VERIFY ALL EXISTING CONDITIONS AND DIMENSIONS AT THE SITE. NOTIFY OWNER & ENGINEER OF DISCREPANCIES IN CONDITIONS SHOWN ON DRAWINGS PRIOR TO PROCEEDING WITH THE WORK.
 - CONTRACTOR SHALL BE RESPONSIBLE FOR PROTECTION OF ANY EXISTING STRUCTURES TO REMAIN AND ANY FINISH MATERIAL INSTALLED WHILE WORKING ON OTHER COMPONENTS.
 - CONTRACTOR SHALL KEEP JOB FREE OF DEBRIS AND MAKE FINAL CLEANUP TO SATISFACTION OF OWNER.
 - CONTRACTOR SHALL ASCERTAIN THE LOCATION OF ALL UTILITIES PRIOR TO CONSTRUCTION SO THAT THIS WORK WILL NOT DISTURB EXISTING LINES AND/OR INSTALLATIONS. COORDINATE ALL WORK WITH THE APPLICABLE UTILITY COMPANIES.
 - ALL OTHER PERMITS REQUIRED BY STATE OF NEW YORK, COUNTY OF ERIE, AND TOWN OF CLARENCE ARE THE RESPONSIBILITY OF THE CONTRACTOR/DEVELOPER/OWNER.
 - REFER TO NYS DOT STANDARD SHEET 608-03 FOR DRIVEWAY ENTRANCE AND LAYOUT INFORMATION ALONG TRANSIT ROAD.

SITE LEGEND

PROPERTY LINE	---
PROPOSED CURB	—
PROPOSED SIDEWALK / CONCRETE PAD	—
NUMBER OF PARKING SPACES	27
PROPOSED SIGN	■
PROPOSED LIGHT POLE AND FIXTURE (15' H.A.)	■
PROPOSED BLDG. MOUNTED LIGHT	■
PROPOSED ASPHALT PAVEMENT	■

NOTE: BOUNDARY AND TOPOGRAPHIC INFORMATION PROVIDED BY OTHERS, CARMINA WOOD DESIGN ASSUMES NO RESPONSIBILITY FOR ITS ACCURACY.

REVISIONS:

No.	Description	Date

PRELIMINARY
NOT FOR CONSTRUCTION

DRAWING NAME:
Site Plan
Concept

Date: 05.01.26
 Drawn by: C. Wood
 Scale: As Noted

DRAWING NO.:
C-100
Project No: 25-4172

All Rights Reserved. Reuse of these documents without the expressed written permission of CARMINA WOOD DESIGN is prohibited. Warning: It is a violation of article 45 of the Public Access to Information Act to alter this drawing. If altered such R.A., P.E. or L.L.S. shall affix his or her seal, signature, the date, the nature, the date, the nature and a specific description of the alteration.

© CARMINA WOOD DESIGN

Revisions:	No.	Description	Date

PRELIMINARY
NOT FOR CONSTRUCTION

DRAWING NAME:
Grading Plan

Date: 05.01.26
Drawn by: C. Wood
Scale: As Noted

DRAWING NO.:

C-200

Project No: 25-4172

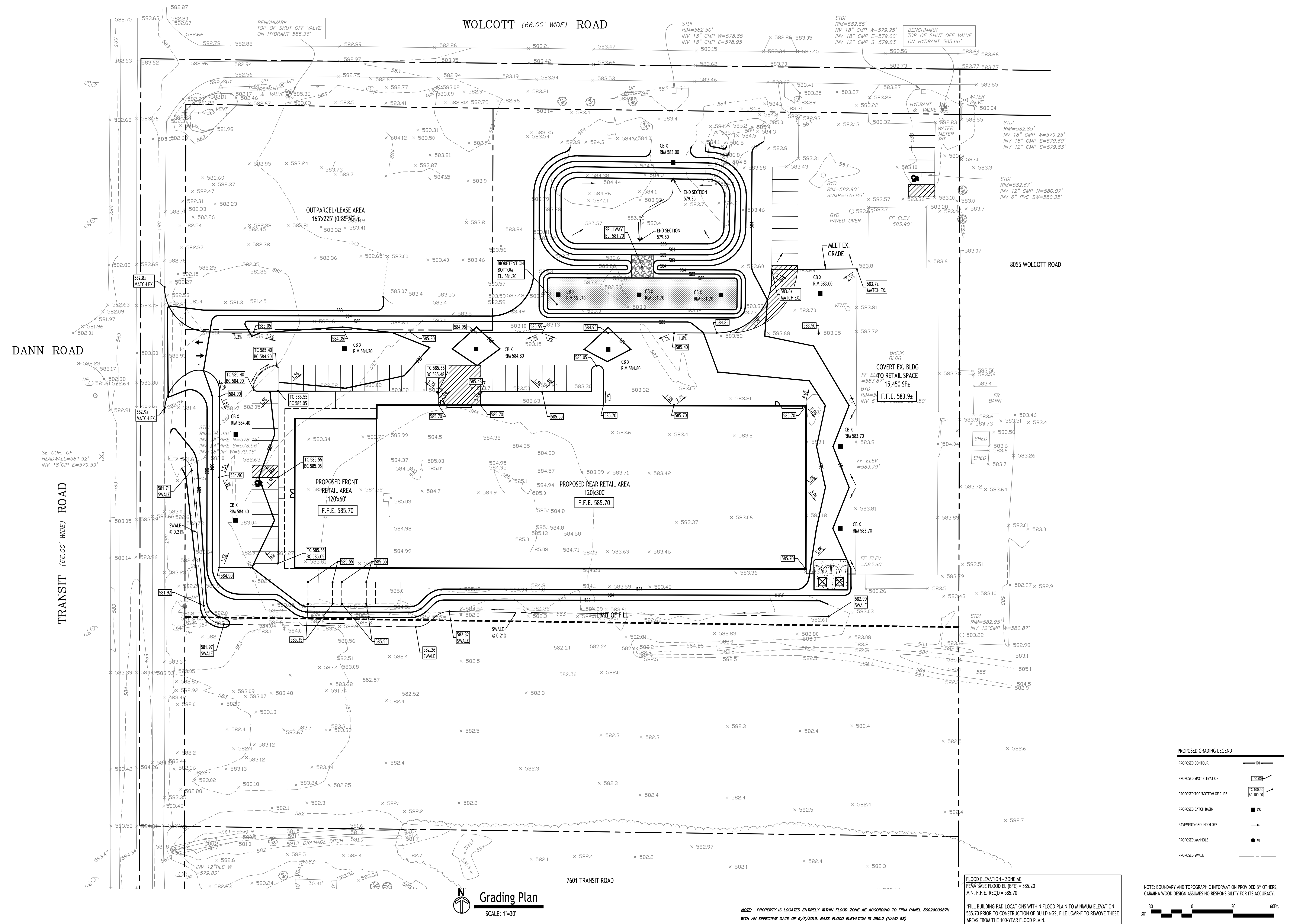

Grading Plan
SCALE: 1"=30'

NOTE: PROPERTY IS LOCATED ENTIRELY WITHIN FLOOD ZONE AE ACCORDING TO FIRM PANEL 3602900087H WITH AN EFFECTIVE DATE OF 6/7/2018. BASE FLOOD ELEVATION IS 585.2 (NAVD 88)

FLOOD ELEVATION - ZONE AE
FEMA BASE FLOOD EL (BFE) = 585.20
MIN. F.F.E. REQD = 585.70

NOTE: BOUNDARY AND TOPOGRAPHIC INFORMATION PROVIDED BY OTHERS, CARMINA WOOD DESIGN ASSUMES NO RESPONSIBILITY FOR ITS ACCURACY.

All Rights Reserved. Reuse of these documents without the expressed written permission of CARMINA WOOD DESIGN is prohibited. Warning: It is a violation of article 145 of the New York State Education Law to alter this drawing. If altered such R.A., P.E. or L.L.S. shall affix his or her seal, signature, the date, the nature and a specific description of the alteration.

© CARMINA WOOD DESIGN

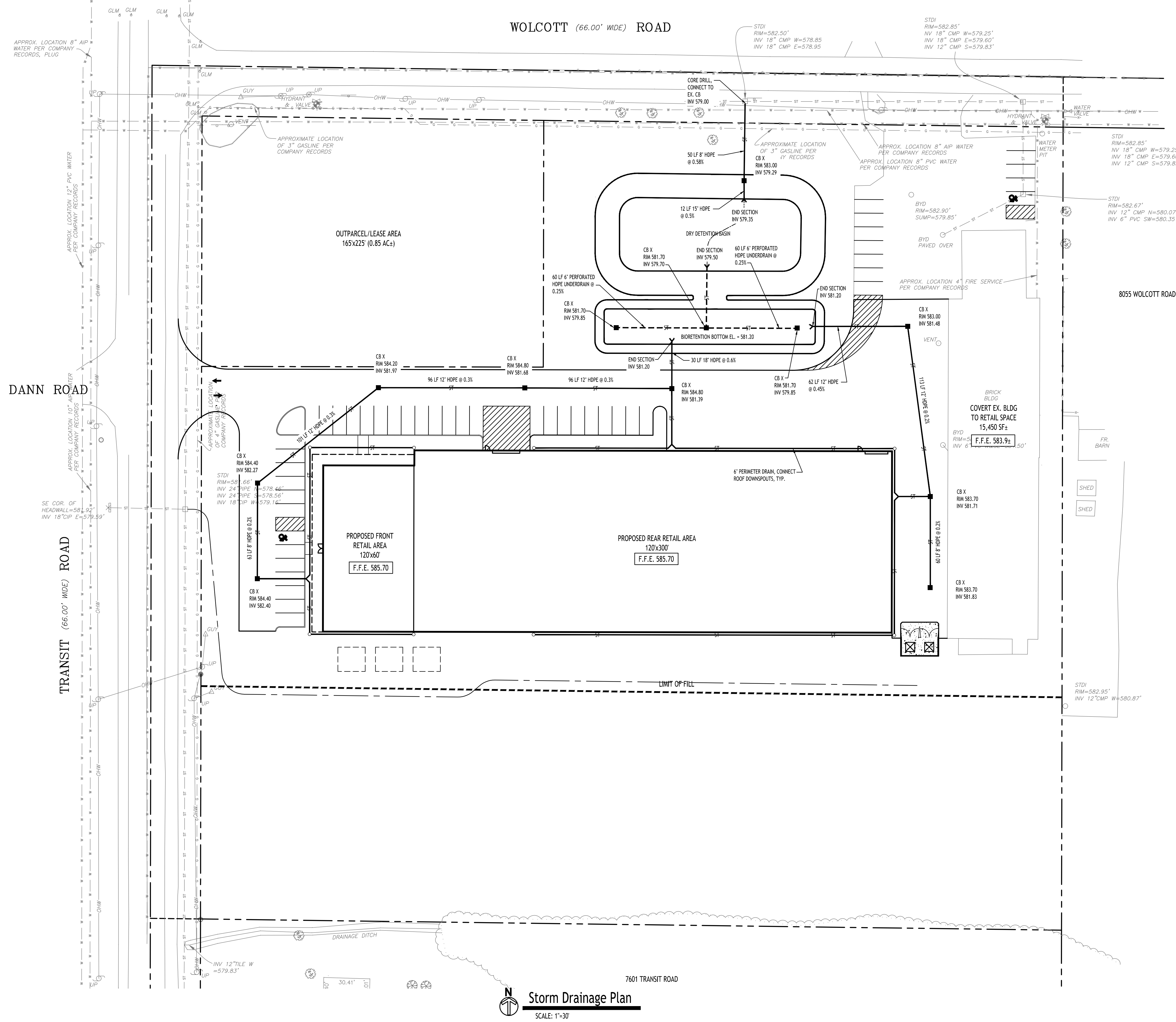

Storm Drainage Plan
SCALE: 1"=30'

PROPOSED STORM DRAINAGE LEGEND

- PROPOSED STORM PIPE: — ST —
- PROPOSED PERFORATED STORM PIPE: - - - - -
- PROPOSED CATCH BASIN: ■
- PROPOSED MANHOLE: ●
- PROPOSED CLEANOUT: ○

CB: CATCH BASIN
MH: MANHOLE

NOTE: BOUNDARY AND TOPOGRAPHIC INFORMATION PROVIDED BY OTHERS, CARMINA WOOD DESIGN ASSUMES NO RESPONSIBILITY FOR ITS ACCURACY.

REVISIONS:

No.	Description	Date

PRELIMINARY
NOT FOR CONSTRUCTION

DRAWING NAME:
Storm Drainage Plan

Date: 05.01.26
Drawn By: C. Wood
Scale: As Noted

DRAWING NO.:
C-300
Project No: 25-4172



LENCO



SUPPLIES



Full Environmental Assessment Form
Part 1 - Project and Setting

Instructions for Completing Part 1

Part 1 is to be completed by the applicant or project sponsor. Responses become part of the application for approval or funding, are subject to public review, and may be subject to further verification.

Complete Part 1 based on information currently available. If additional research or investigation would be needed to fully respond to any item, please answer as thoroughly as possible based on current information; indicate whether missing information does not exist, or is not reasonably available to the sponsor; and, when possible, generally describe work or studies which would be necessary to update or fully develop that information.

Applicants/sponsors must complete all items in Sections A & B. In Sections C, D & E, most items contain an initial question that must be answered either “Yes” or “No”. If the answer to the initial question is “Yes”, complete the sub-questions that follow. If the answer to the initial question is “No”, proceed to the next question. Section F allows the project sponsor to identify and attach any additional information. Section G requires the name and signature of the applicant or project sponsor to verify that the information contained in Part 1 is accurate and complete.

A. Project and Applicant/Sponsor Information.

Name of Action or Project: Proposed Commercial Development		
Project Location (describe, and attach a general location map): 7631 Transit Road [SBL: 17.03-1-2.1]		
Brief Description of Proposed Action (include purpose or need): The proposed project is to include the construction of a commercial building for retail use, totaling 43,200 gsf in size on the existing 6.88 acre parcel located at the southeast corner of Transit Road and Wolcott Road ("Project Site"). An existing 15,450 gsf building along the east boundary of the Project Site is to remain, with a portion being demolished (4,300 gsf), leaving approximately 11,150 gsf to be used for complimentary retail services to the proposed building. All other existing buildings or infrastructure within the Project Site are to be removed. Site access will be provided via a proposed curb cut on Transit Road and an existing curb cut on Wolcott Road. A portion of the project site (1.37 ac +/-) is to be left undeveloped for future development, no plan(s) are available for that area at this time. The northernmost 153.41 ft. of the Project Site will remain unfilled per the standards contained in Article V of Chapter 107 of the Town Code.		
Name of Applicant/Sponsor: 7631 Transit Road, LLC		Telephone: 716-983-5772
		E-Mail: lencokjc@lencobuffalo.com
Address: 1445 Seneca Street		
City/PO: Buffalo	State: NY	Zip Code: 14210
Project Contact (if not same as sponsor; give name and title/role):		Telephone:
		E-Mail:
Address:		
City/PO:	State:	Zip Code:
Property Owner (if not same as sponsor):		Telephone:
		E-Mail:
Address:		
City/PO:	State:	Zip Code:

B. Government Approvals

B. Government Approvals, Funding, or Sponsorship. (“Funding” includes grants, loans, tax relief, and any other forms of financial assistance.)

Government Entity	If Yes: Identify Agency and Approval(s) Required	Application Date (Actual or projected)
a. City Counsel, Town Board, <input checked="" type="checkbox"/> Yes <input type="checkbox"/> No or Village Board of Trustees	Town Board	
b. City, Town or Village Planning Board or Commission <input checked="" type="checkbox"/> Yes <input type="checkbox"/> No	Planning Board	
c. City, Town or Village Zoning Board of Appeals <input checked="" type="checkbox"/> Yes <input type="checkbox"/> No		
d. Other local agencies <input checked="" type="checkbox"/> Yes <input type="checkbox"/> No	Building Dept. - Demolition Permit Building Permits; Eng. Dept. - Floodplain Dev. Permit	
e. County agencies <input checked="" type="checkbox"/> Yes <input type="checkbox"/> No	ECDPW - Highway Work Permit; ECHD - Septic system; ECWA - water and RPZ	
f. Regional agencies <input type="checkbox"/> Yes <input checked="" type="checkbox"/> No		
g. State agencies <input checked="" type="checkbox"/> Yes <input type="checkbox"/> No	NYSDEC - SPDES Permit (storm & sanitary); NYSDOT - Highway Work Permit	
h. Federal agencies <input type="checkbox"/> Yes <input checked="" type="checkbox"/> No		
i. Coastal Resources. i. Is the project site within a Coastal Area, or the waterfront area of a Designated Inland Waterway? <input type="checkbox"/> Yes <input checked="" type="checkbox"/> No ii. Is the project site located in a community with an approved Local Waterfront Revitalization Program? <input type="checkbox"/> Yes <input checked="" type="checkbox"/> No iii. Is the project site within a Coastal Erosion Hazard Area? <input type="checkbox"/> Yes <input checked="" type="checkbox"/> No		

C. Planning and Zoning

C.1. Planning and zoning actions.

Will administrative or legislative adoption, or amendment of a plan, local law, ordinance, rule or regulation be the only approval(s) which must be granted to enable the proposed action to proceed? Yes No

- **If Yes**, complete sections C, F and G.
- **If No**, proceed to question C.2 and complete all remaining sections and questions in Part 1

C.2. Adopted land use plans.

a. Do any municipally- adopted (city, town, village or county) comprehensive land use plan(s) include the site where the proposed action would be located? Yes No

If Yes, does the comprehensive plan include specific recommendations for the site where the proposed action would be located? Yes No

b. Is the site of the proposed action within any local or regional special planning district (for example: Greenway; Brownfield Opportunity Area (BOA); designated State or Federal heritage area; watershed management plan; or other?) Yes No

If Yes, identify the plan(s):

NYS Heritage Areas: West Erie Canal Corridor

c. Is the proposed action located wholly or partially within an area listed in an adopted municipal open space plan, or an adopted municipal farmland protection plan? Yes No

If Yes, identify the plan(s):

C.3. Zoning

a. Is the site of the proposed action located in a municipality with an adopted zoning law or ordinance. Yes No
If Yes, what is the zoning classification(s) including any applicable overlay district?
Restricted Business _____

b. Is the use permitted or allowed by a special or conditional use permit? Yes No

c. Is a zoning change requested as part of the proposed action? Yes No
If Yes,
i. What is the proposed new zoning for the site? _____

C.4. Existing community services.

a. In what school district is the project site located? Williamsville Central School District

b. What police or other public protection forces serve the project site?
New York State Police & Erie County Sheriff Department

c. Which fire protection and emergency medical services serve the project site?
Swormsville Volunteer Fire Company

d. What parks serve the project site?

D. Project Details

D.1. Proposed and Potential Development

a. What is the general nature of the proposed action (e.g., residential, industrial, commercial, recreational; if mixed, include all components)? commercial

b. a. Total acreage of the site of the proposed action? _____ 6.88 acres
b. Total acreage to be physically disturbed? _____ 5.50 acres
c. Total acreage (project site and any contiguous properties) owned or controlled by the applicant or project sponsor? _____ 6.88 acres

c. Is the proposed action an expansion of an existing project or use? Yes No
i. If Yes, what is the approximate percentage of the proposed expansion and identify the units (e.g., acres, miles, housing units, square feet)? % _____ Units: _____

d. Is the proposed action a subdivision, or does it include a subdivision? Yes No
If Yes,
i. Purpose or type of subdivision? (e.g., residential, industrial, commercial; if mixed, specify types)

ii. Is a cluster/conservation layout proposed? Yes No
iii. Number of lots proposed? _____
iv. Minimum and maximum proposed lot sizes? Minimum _____ Maximum _____

e. Will the proposed action be constructed in multiple phases? Yes No
i. If No, anticipated period of construction: _____ months
ii. If Yes:
• Total number of phases anticipated _____
• Anticipated commencement date of phase 1 (including demolition) _____ month _____ year
• Anticipated completion date of final phase _____ month _____ year
• Generally describe connections or relationships among phases, including any contingencies where progress of one phase may determine timing or duration of future phases: _____

f. Does the project include new residential uses? Yes No

If Yes, show numbers of units proposed.

	<u>One Family</u>	<u>Two Family</u>	<u>Three Family</u>	<u>Multiple Family (four or more)</u>
Initial Phase	_____	_____	_____	_____
At completion	_____	_____	_____	_____
of all phases	_____	_____	_____	_____

g. Does the proposed action include new non-residential construction (including expansions)? Yes No

If Yes,

i. Total number of structures 1

ii. Dimensions (in feet) of largest proposed structure: 18 height; 120 width; and 360 length

iii. Approximate extent of building space to be heated or cooled: 43,200 square feet

h. Does the proposed action include construction or other activities that will result in the impoundment of any liquids, such as creation of a water supply, reservoir, pond, lake, waste lagoon or other storage? Yes No

If Yes,

i. Purpose of the impoundment: stormwater management

ii. If a water impoundment, the principal source of the water: Ground water Surface water streams Other specify: stormwater runoff

iii. If other than water, identify the type of impounded/contained liquids and their source. _____

iv. Approximate size of the proposed impoundment. Volume: _____ million gallons; surface area: _____ acres

v. Dimensions of the proposed dam or impounding structure: _____ height; _____ length

vi. Construction method/materials for the proposed dam or impounding structure (e.g., earth fill, rock, wood, concrete): _____

D.2. Project Operations

a. Does the proposed action include any excavation, mining, or dredging, during construction, operations, or both? Yes No
(Not including general site preparation, grading or installation of utilities or foundations where all excavated materials will remain onsite)

If Yes:

i. What is the purpose of the excavation or dredging? _____

ii. How much material (including rock, earth, sediments, etc.) is proposed to be removed from the site?

- Volume (specify tons or cubic yards): _____
- Over what duration of time? _____

iii. Describe nature and characteristics of materials to be excavated or dredged, and plans to use, manage or dispose of them. _____

iv. Will there be onsite dewatering or processing of excavated materials? Yes No
If yes, describe. _____

v. What is the total area to be dredged or excavated? _____ acres

vi. What is the maximum area to be worked at any one time? _____ acres

vii. What would be the maximum depth of excavation or dredging? _____ feet

viii. Will the excavation require blasting? Yes No

ix. Summarize site reclamation goals and plan: _____

b. Would the proposed action cause or result in alteration of, increase or decrease in size of, or encroachment into any existing wetland, waterbody, shoreline, beach or adjacent area? Yes No

If Yes:

i. Identify the wetland or waterbody which would be affected (by name, water index number, wetland map number or geographic description): _____

ii. Describe how the proposed action would affect that waterbody or wetland, e.g. excavation, fill, placement of structures, or alteration of channels, banks and shorelines. Indicate extent of activities, alterations and additions in square feet or acres:

iii. Will the proposed action cause or result in disturbance to bottom sediments? Yes No

If Yes, describe: _____

iv. Will the proposed action cause or result in the destruction or removal of aquatic vegetation? Yes No

If Yes:

- acres of aquatic vegetation proposed to be removed: _____
- expected acreage of aquatic vegetation remaining after project completion: _____
- purpose of proposed removal (e.g. beach clearing, invasive species control, boat access): _____
- proposed method of plant removal: _____
- if chemical/herbicide treatment will be used, specify product(s): _____

v. Describe any proposed reclamation/mitigation following disturbance: _____

c. Will the proposed action use, or create a new demand for water? Yes No

If Yes:

i. Total anticipated water usage/demand per day: _____ 900 gallons/day

ii. Will the proposed action obtain water from an existing public water supply? Yes No

If Yes:

- Name of district or service area: Erie County Water Authority
- Does the existing public water supply have capacity to serve the proposal? Yes No
- Is the project site in the existing district? Yes No
- Is expansion of the district needed? Yes No
- Do existing lines serve the project site? Yes No

iii. Will line extension within an existing district be necessary to supply the project? Yes No

If Yes:

- Describe extensions or capacity expansions proposed to serve this project: _____
- Source(s) of supply for the district: _____

iv. Is a new water supply district or service area proposed to be formed to serve the project site? Yes No

If Yes:

- Applicant/sponsor for new district: _____
- Date application submitted or anticipated: _____
- Proposed source(s) of supply for new district: _____

v. If a public water supply will not be used, describe plans to provide water supply for the project: _____

vi. If water supply will be from wells (public or private), what is the maximum pumping capacity: _____ gallons/minute.

d. Will the proposed action generate liquid wastes? Yes No

If Yes:

i. Total anticipated liquid waste generation per day: _____ 900 gallons/day

ii. Nature of liquid wastes to be generated (e.g., sanitary wastewater, industrial; if combination, describe all components and approximate volumes or proportions of each): _____

sanitary wastewater

iii. Will the proposed action use any existing public wastewater treatment facilities? Yes No

If Yes:

- Name of wastewater treatment plant to be used: _____
- Name of district: _____
- Does the existing wastewater treatment plant have capacity to serve the project? Yes No
- Is the project site in the existing district? Yes No
- Is expansion of the district needed? Yes No

• Do existing sewer lines serve the project site? Yes No
 • Will a line extension within an existing district be necessary to serve the project? Yes No
 If Yes:
 • Describe extensions or capacity expansions proposed to serve this project: _____

iv. Will a new wastewater (sewage) treatment district be formed to serve the project site? Yes No
 If Yes:
 • Applicant/sponsor for new district: _____
 • Date application submitted or anticipated: _____
 • What is the receiving water for the wastewater discharge? _____
 v. If public facilities will not be used, describe plans to provide wastewater treatment for the project, including specifying proposed receiving water (name and classification if surface discharge or describe subsurface disposal plans):
 Sanitary sewage will be tributary to a private on-site sewage disposal system (septic system) _____

vi. Describe any plans or designs to capture, recycle or reuse liquid waste: _____

e. Will the proposed action disturb more than one acre and create stormwater runoff, either from new point sources (i.e. ditches, pipes, swales, curbs, gutters or other concentrated flows of stormwater) or non-point source (i.e. sheet flow) during construction or post construction? Yes No
 If Yes:
 i. How much impervious surface will the project create in relation to total size of project parcel?
 _____ Square feet or 2.4 acres (impervious surface)
 _____ Square feet or 6.88 acres (parcel size)
 ii. Describe types of new point sources, building roof, parking areas

 iii. Where will the stormwater runoff be directed (i.e. on-site stormwater management facility/structures, adjacent properties, groundwater, on-site surface water or off-site surface waters)?
on site stormwater management facility

 • If to surface waters, identify receiving water bodies or wetlands: _____

 • Will stormwater runoff flow to adjacent properties? Yes No
 iv. Does the proposed plan minimize impervious surfaces, use pervious materials or collect and re-use stormwater? Yes No

f. Does the proposed action include, or will it use on-site, one or more sources of air emissions, including fuel combustion, waste incineration, or other processes or operations? Yes No
 If Yes, identify:
 i. Mobile sources during project operations (e.g., heavy equipment, fleet or delivery vehicles)

 ii. Stationary sources during construction (e.g., power generation, structural heating, batch plant, crushers)

 iii. Stationary sources during operations (e.g., process emissions, large boilers, electric generation)

g. Will any air emission sources named in D.2.f (above), require a NY State Air Registration, Air Facility Permit, or Federal Clean Air Act Title IV or Title V Permit? Yes No
 If Yes:
 i. Is the project site located in an Air quality non-attainment area? (Area routinely or periodically fails to meet ambient air quality standards for all or some parts of the year) Yes No
 ii. In addition to emissions as calculated in the application, the project will generate:
 • _____ Tons/year (short tons) of Carbon Dioxide (CO₂)
 • _____ Tons/year (short tons) of Nitrous Oxide (N₂O)
 • _____ Tons/year (short tons) of Perfluorocarbons (PFCs)
 • _____ Tons/year (short tons) of Sulfur Hexafluoride (SF₆)
 • _____ Tons/year (short tons) of Carbon Dioxide equivalent of Hydroflouorocarbons (HFCs)
 • _____ Tons/year (short tons) of Hazardous Air Pollutants (HAPs)

h. Will the proposed action generate or emit methane (including, but not limited to, sewage treatment plants, landfills, composting facilities)? Yes No

If Yes:

i. Estimate methane generation in tons/year (metric): _____

ii. Describe any methane capture, control or elimination measures included in project design (e.g., combustion to generate heat or electricity, flaring): _____

i. Will the proposed action result in the release of air pollutants from open-air operations or processes, such as quarry or landfill operations? Yes No

If Yes: Describe operations and nature of emissions (e.g., diesel exhaust, rock particulates/dust): _____

j. Will the proposed action result in a substantial increase in traffic above present levels or generate substantial new demand for transportation facilities or services? Yes No

If Yes:

i. When is the peak traffic expected (Check all that apply): Morning Evening Weekend
 Randomly between hours of _____ to _____.

ii. For commercial activities only, projected number of truck trips/day and type (e.g., semi trailers and dump trucks): _____

iii. Parking spaces: Existing _____ Proposed _____ Net increase/decrease _____

iv. Does the proposed action include any shared use parking? Yes No

v. If the proposed action includes any modification of existing roads, creation of new roads or change in existing access, describe: _____

vi. Are public/private transportation service(s) or facilities available within 1/2 mile of the proposed site? Yes No

vii. Will the proposed action include access to public transportation or accommodations for use of hybrid, electric or other alternative fueled vehicles? Yes No

viii. Will the proposed action include plans for pedestrian or bicycle accommodations for connections to existing pedestrian or bicycle routes? Yes No

k. Will the proposed action (for commercial or industrial projects only) generate new or additional demand for energy? Yes No

If Yes:

i. Estimate annual electricity demand during operation of the proposed action: _____

ii. Anticipated sources/suppliers of electricity for the project (e.g., on-site combustion, on-site renewable, via grid/local utility, or other):
 grid/local utility _____

iii. Will the proposed action require a new, or an upgrade, to an existing substation? Yes No

l. Hours of operation. Answer all items which apply.

<p>i. During Construction:</p> <ul style="list-style-type: none"> • Monday - Friday: _____ 7am to 5pm _____ • Saturday: _____ as needed _____ • Sunday: _____ • Holidays: _____ 	<p>ii. During Operations:</p> <ul style="list-style-type: none"> • Monday - Friday: _____ 8am to 5pm _____ • Saturday: _____ 8am to 2pm _____ • Sunday: _____ closed _____ • Holidays: _____ closed _____
---	---

m. Will the proposed action produce noise that will exceed existing ambient noise levels during construction, operation, or both? Yes No
 If yes:
 i. Provide details including sources, time of day and duration:
 The construction of the proposed mixed-use project will result in temporary, unavoidable adverse noise impacts resulting from construction equipment and construction activities during the daytime.

ii. Will the proposed action remove existing natural barriers that could act as a noise barrier or screen? Yes No
 Describe: _____

n. Will the proposed action have outdoor lighting? Yes No
 If yes:
 i. Describe source(s), location(s), height of fixture(s), direction/aim, and proximity to nearest occupied structures:
 Lighting to be installed will comply with the lighting standards of the Town of Clarence

ii. Will proposed action remove existing natural barriers that could act as a light barrier or screen? Yes No
 Describe: _____

o. Does the proposed action have the potential to produce odors for more than one hour per day? Yes No
 If Yes, describe possible sources, potential frequency and duration of odor emissions, and proximity to nearest occupied structures: _____

p. Will the proposed action include any bulk storage of petroleum (combined capacity of over 1,100 gallons) or chemical products 185 gallons in above ground storage or any amount in underground storage? Yes No
 If Yes:
 i. Product(s) to be stored _____
 ii. Volume(s) _____ per unit time _____ (e.g., month, year)
 iii. Generally, describe the proposed storage facilities: _____

q. Will the proposed action (commercial, industrial and recreational projects only) use pesticides (i.e., herbicides, insecticides) during construction or operation? Yes No
 If Yes:
 i. Describe proposed treatment(s): _____

ii. Will the proposed action use Integrated Pest Management Practices? Yes No

r. Will the proposed action (commercial or industrial projects only) involve or require the management or disposal of solid waste (excluding hazardous materials)? Yes No
 If Yes:
 i. Describe any solid waste(s) to be generated during construction or operation of the facility:
 • Construction: _____ tons per _____ (unit of time)
 • Operation : _____ tons per _____ (unit of time)
 ii. Describe any proposals for on-site minimization, recycling or reuse of materials to avoid disposal as solid waste:
 • Construction: _____
 • Operation: _____

iii. Proposed disposal methods/facilities for solid waste generated on-site:
 • Construction: _____
 • Operation: _____

s. Does the proposed action include construction or modification of a solid waste management facility? Yes No

If Yes:

i. Type of management or handling of waste proposed for the site (e.g., recycling or transfer station, composting, landfill, or other disposal activities): _____

ii. Anticipated rate of disposal/processing:

- _____ Tons/month, if transfer or other non-combustion/thermal treatment, or
- _____ Tons/hour, if combustion or thermal treatment

iii. If landfill, anticipated site life: _____ years

t. Will the proposed action at the site involve the commercial generation, treatment, storage, or disposal of hazardous waste? Yes No

If Yes:

i. Name(s) of all hazardous wastes or constituents to be generated, handled or managed at facility: _____

ii. Generally describe processes or activities involving hazardous wastes or constituents: _____

iii. Specify amount to be handled or generated _____ tons/month

iv. Describe any proposals for on-site minimization, recycling or reuse of hazardous constituents: _____

v. Will any hazardous wastes be disposed at an existing offsite hazardous waste facility? Yes No

If Yes: provide name and location of facility: _____

If No: describe proposed management of any hazardous wastes which will not be sent to a hazardous waste facility: _____

E. Site and Setting of Proposed Action

E.1. Land uses on and surrounding the project site

a. Existing land uses.

i. Check all uses that occur on, adjoining and near the project site.

Urban Industrial Commercial Residential (suburban) Rural (non-farm)

Forest Agriculture Aquatic Other (specify): _____

ii. If mix of uses, generally describe:
Commercial and residential uses

b. Land uses and covertypes on the project site.

Land use or Covertypes	Current Acreage	Acreage After Project Completion	Change (Acres +/-)
• Roads, buildings, and other paved or impervious surfaces	3.7	2.4	- 1.3
• Forested			
• Meadows, grasslands or brushlands (non-agricultural, including abandoned agricultural)			
• Agricultural (includes active orchards, field, greenhouse etc.)			
• Surface water features (lakes, ponds, streams, rivers, etc.)			
• Wetlands (freshwater or tidal)			
• Non-vegetated (bare rock, earth or fill)			
• Other Describe: yard/greenspace	3.18	4.48	+ 1.3

c. Is the project site presently used by members of the community for public recreation? Yes No
i. If Yes: explain: _____

d. Are there any facilities serving children, the elderly, people with disabilities (e.g., schools, hospitals, licensed day care centers, or group homes) within 1500 feet of the project site? Yes No
If Yes,
i. Identify Facilities: _____

e. Does the project site contain an existing dam? Yes No
If Yes:
i. Dimensions of the dam and impoundment:
• Dam height: _____ feet
• Dam length: _____ feet
• Surface area: _____ acres
• Volume impounded: _____ gallons OR acre-feet
ii. Dam's existing hazard classification: _____
iii. Provide date and summarize results of last inspection: _____

f. Has the project site ever been used as a municipal, commercial or industrial solid waste management facility, or does the project site adjoin property which is now, or was at one time, used as a solid waste management facility? Yes No
If Yes:
i. Has the facility been formally closed? Yes No
• If yes, cite sources/documentation: _____
ii. Describe the location of the project site relative to the boundaries of the solid waste management facility: _____
iii. Describe any development constraints due to the prior solid waste activities: _____

g. Have hazardous wastes been generated, treated and/or disposed of at the site, or does the project site adjoin property which is now or was at one time used to commercially treat, store and/or dispose of hazardous waste? Yes No
If Yes:
i. Describe waste(s) handled and waste management activities, including approximate time when activities occurred: _____

h. Potential contamination history. Has there been a reported spill at the proposed project site, or have any remedial actions been conducted at or adjacent to the proposed site? Yes No
If Yes:
i. Is any portion of the site listed on the NYSDEC Spills Incidents database or Environmental Site Remediation database? Check all that apply: Yes No
 Yes – Spills Incidents database Provide DEC ID number(s): _____
 Yes – Environmental Site Remediation database Provide DEC ID number(s): _____
 Neither database
ii. If site has been subject of RCRA corrective activities, describe control measures: _____
iii. Is the project within 2000 feet of any site in the NYSDEC Environmental Site Remediation database? Yes No
If yes, provide DEC ID number(s): _____
iv. If yes to (i), (ii) or (iii) above, describe current status of site(s): _____

v. Is the project site subject to an institutional control limiting property uses? Yes No

- If yes, DEC site ID number: _____
- Describe the type of institutional control (e.g., deed restriction or easement): _____
- Describe any use limitations: _____
- Describe any engineering controls: _____
- Will the project affect the institutional or engineering controls in place? Yes No
- Explain: _____

E.2. Natural Resources On or Near Project Site

a. What is the average depth to bedrock on the project site? _____ > 5 feet

b. Are there bedrock outcroppings on the project site? Yes No
 If Yes, what proportion of the site is comprised of bedrock outcroppings? _____ %

c. Predominant soil type(s) present on project site: Odessa Silt Loam _____ 100 %
 _____ %
 _____ %

d. What is the average depth to the water table on the project site? Average: _____ 5 feet

e. Drainage status of project site soils: Well Drained: _____ % of site
 Moderately Well Drained: _____ % of site
 Poorly Drained _____ 100 % of site

f. Approximate proportion of proposed action site with slopes: 0-10%: _____ 100 % of site
 10-15%: _____ % of site
 15% or greater: _____ % of site

g. Are there any unique geologic features on the project site? Yes No
 If Yes, describe: _____

h. Surface water features.

i. Does any portion of the project site contain wetlands or other waterbodies (including streams, rivers, ponds or lakes)? Yes No

ii. Do any wetlands or other waterbodies adjoin the project site? Yes No

If Yes to either *i* or *ii*, continue. If No, skip to E.2.i.

iii. Are any of the wetlands or waterbodies within or adjoining the project site regulated by any federal, state or local agency? Yes No

iv. For each identified regulated wetland and waterbody on the project site, provide the following information:

- Streams: Name _____ Classification _____
- Lakes or Ponds: Name _____ Classification _____
- Wetlands: Name _____ Approximate Size _____
- Wetland No. (if regulated by DEC) _____

v. Are any of the above water bodies listed in the most recent compilation of NYS water quality-impaired waterbodies? Yes No
 If yes, name of impaired water body/bodies and basis for listing as impaired: _____

i. Is the project site in a designated Floodway? Yes No

j. Is the project site in the 100-year Floodplain? Yes No

k. Is the project site in the 500-year Floodplain? Yes No

l. Is the project site located over, or immediately adjoining, a primary, principal or sole source aquifer? Yes No
 If Yes:
 i. Name of aquifer: _____

m. Identify the predominant wildlife species that occupy or use the project site: _____
 typical suburban species _____

n. Does the project site contain a designated significant natural community? Yes No
 If Yes:
 i. Describe the habitat/community (composition, function, and basis for designation): _____

 ii. Source(s) of description or evaluation: _____
 iii. Extent of community/habitat:
 • Currently: _____ acres
 • Following completion of project as proposed: _____ acres
 • Gain or loss (indicate + or -): _____ acres

o. Does project site contain any species of plant or animal that is listed by the federal government or NYS as endangered or threatened, or does it contain any areas identified as habitat for an endangered or threatened species? Yes No
 If Yes:
 i. Species and listing (endangered or threatened): _____

p. Does the project site contain any species of plant or animal that is listed by NYS as rare, or as a species of special concern? Yes No
 If Yes:
 i. Species and listing: _____

q. Is the project site or adjoining area currently used for hunting, trapping, fishing or shell fishing? Yes No
 If yes, give a brief description of how the proposed action may affect that use: _____

E.3. Designated Public Resources On or Near Project Site

a. Is the project site, or any portion of it, located in a designated agricultural district certified pursuant to Agriculture and Markets Law, Article 25-AA, Section 303 and 304? Yes No
 If Yes, provide county plus district name/number: _____

b. Are agricultural lands consisting of highly productive soils present? Yes No
 i. If Yes: acreage(s) on project site? _____
 ii. Source(s) of soil rating(s): _____

c. Does the project site contain all or part of, or is it substantially contiguous to, a registered National Natural Landmark? Yes No
 If Yes:
 i. Nature of the natural landmark: Biological Community Geological Feature
 ii. Provide brief description of landmark, including values behind designation and approximate size/extent: _____

d. Is the project site located in or does it adjoin a state listed Critical Environmental Area? Yes No
 If Yes:
 i. CEA name: _____
 ii. Basis for designation: _____
 iii. Designating agency and date: _____

e. Does the project site contain, or is it substantially contiguous to, a building, archaeological site, or district which is listed on the National or State Register of Historic Places, or that has been determined by the Commissioner of the NYS Office of Parks, Recreation and Historic Preservation to be eligible for listing on the State Register of Historic Places?	<input type="checkbox"/> Yes <input checked="" type="checkbox"/> No
If Yes: <i>i.</i> Nature of historic/archaeological resource: <input type="checkbox"/> Archaeological Site <input type="checkbox"/> Historic Building or District <i>ii.</i> Name: _____ <i>iii.</i> Brief description of attributes on which listing is based: _____	
f. Is the project site, or any portion of it, located in or adjacent to an area designated as sensitive for archaeological sites on the NY State Historic Preservation Office (SHPO) archaeological site inventory?	<input type="checkbox"/> Yes <input checked="" type="checkbox"/> No
g. Have additional archaeological or historic site(s) or resources been identified on the project site? If Yes: <i>i.</i> Describe possible resource(s): _____ <i>ii.</i> Basis for identification: _____	
h. Is the project site within five miles of any officially designated and publicly accessible federal, state, or local scenic or aesthetic resource?	<input type="checkbox"/> Yes <input checked="" type="checkbox"/> No
If Yes: <i>i.</i> Identify resource: _____ <i>ii.</i> Nature of, or basis for, designation (e.g., established highway overlook, state or local park, state historic trail or scenic byway, etc.): _____ <i>iii.</i> Distance between project and resource: _____ miles.	
i. Is the project site located within a designated river corridor under the Wild, Scenic and Recreational Rivers Program 6 NYCRR 666?	<input type="checkbox"/> Yes <input checked="" type="checkbox"/> No
If Yes: <i>i.</i> Identify the name of the river and its designation: _____ <i>ii.</i> Is the activity consistent with development restrictions contained in 6NYCRR Part 666?	
<input type="checkbox"/> Yes <input type="checkbox"/> No	

F. Additional Information

Attach any additional information which may be needed to clarify your project.

If you have identified any adverse impacts which could be associated with your proposal, please describe those impacts plus any measures which you propose to avoid or minimize them.

G. Verification

I certify that the information provided is true to the best of my knowledge.

Applicant/Sponsor Name Patrick Sheedy Jr, PE [Carmina Wood Design] Date 11/23/25 rev. 2/5/26

Signature  Title engineer on behalf of the applicant

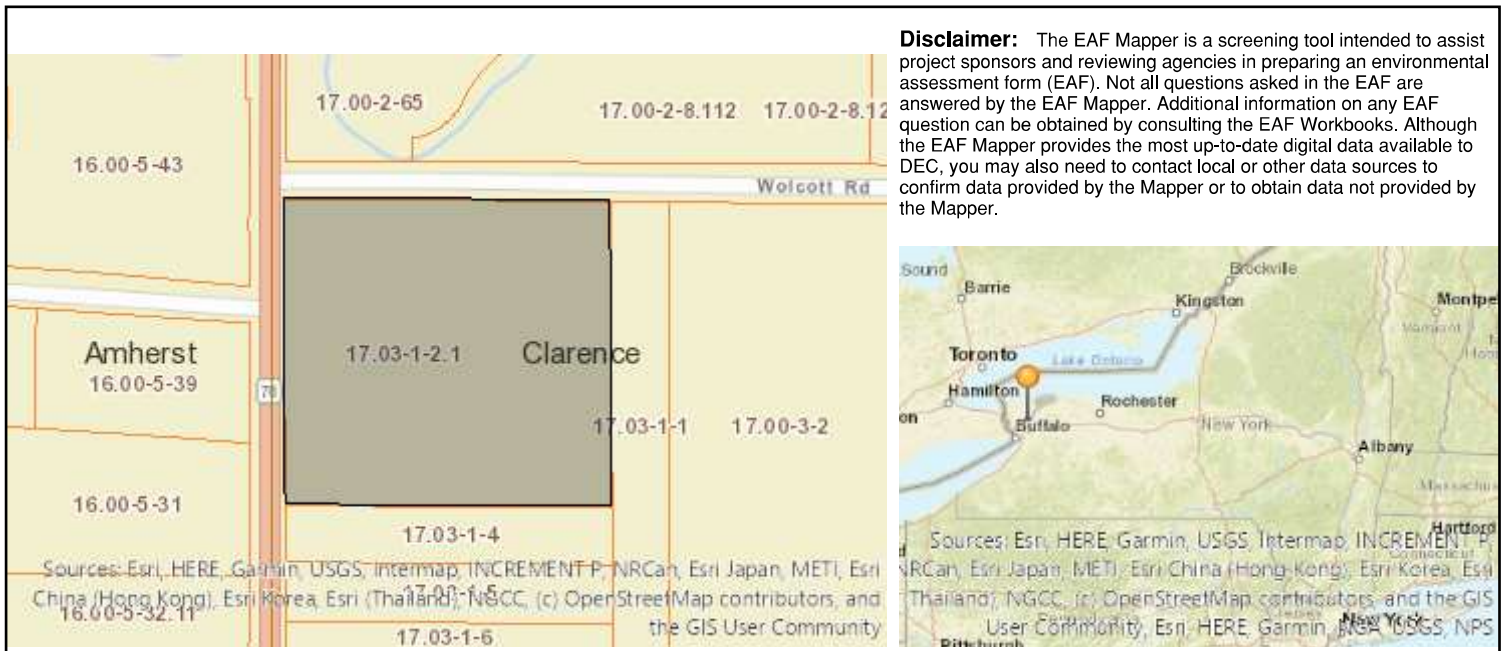

Disclaimer: The EAF Mapper is a screening tool intended to assist project sponsors and reviewing agencies in preparing an environmental assessment form (EAF). Not all questions asked in the EAF are answered by the EAF Mapper. Additional information on any EAF question can be obtained by consulting the EAF Workbooks. Although the EAF Mapper provides the most up-to-date digital data available to DEC, you may also need to contact local or other data sources to confirm data provided by the Mapper or to obtain data not provided by the Mapper.

B.i.i [Coastal or Waterfront Area]	No
B.i.ii [Local Waterfront Revitalization Area]	No
C.2.b. [Special Planning District]	Yes - Digital mapping data are not available for all Special Planning Districts. Refer to EAF Workbook.
C.2.b. [Special Planning District - Name]	NYS Heritage Areas:West Erie Canal Corridor
E.1.h [DEC Spills or Remediation Site - Potential Contamination History]	Digital mapping data are not available or are incomplete. Refer to EAF Workbook.
E.1.h.i [DEC Spills or Remediation Site - Listed]	Digital mapping data are not available or are incomplete. Refer to EAF Workbook.
E.1.h.i [DEC Spills or Remediation Site - Environmental Site Remediation Database]	Digital mapping data are not available or are incomplete. Refer to EAF Workbook.
E.1.h.iii [Within 2,000' of DEC Remediation Site]	No
E.2.g [Unique Geologic Features]	No
E.2.h.i [Surface Water Features]	Digital mapping data are not available or are incomplete. Refer to EAF Workbook.
E.2.h.ii [Surface Water Features]	Yes - Digital mapping information on local, New York State, and federal wetlands and waterbodies is known to be incomplete. Refer to the EAF Workbook.
E.2.h.iii [Surface Water Features]	Yes - Digital mapping information on local, New York State, and federal wetlands and waterbodies is known to be incomplete. Refer to the EAF Workbook.
E.2.h.v [Impaired Water Bodies]	No
E.2.i. [Floodway]	No
E.2.j. [100 Year Floodplain]	Yes
E.2.k. [500 Year Floodplain]	No
E.2.l. [Aquifers]	No

E.2.n. [Natural Communities]	No
E.2.o. [Endangered or Threatened Species]	No
E.2.p. [Rare Plants or Animals]	No
E.3.a. [Agricultural District]	No
E.3.c. [National Natural Landmark]	No
E.3.d [Critical Environmental Area]	No
E.3.e. [National or State Register of Historic Places or State Eligible Sites]	Digital mapping data are not available or are incomplete. Refer to EAF Workbook.
E.3.f. [Archeological Sites]	No
E.3.i. [Designated River Corridor]	No

Full Environmental Assessment Form
Part 2 - Identification of Potential Project Impacts

Project :

Date :

Part 2 is to be completed by the lead agency. Part 2 is designed to help the lead agency inventory all potential resources that could be affected by a proposed project or action. We recognize that the lead agency’s reviewer(s) will not necessarily be environmental professionals. So, the questions are designed to walk a reviewer through the assessment process by providing a series of questions that can be answered using the information found in Part 1. To further assist the lead agency in completing Part 2, the form identifies the most relevant questions in Part 1 that will provide the information needed to answer the Part 2 question. When Part 2 is completed, the lead agency will have identified the relevant environmental areas that may be impacted by the proposed activity.

If the lead agency is a state agency **and** the action is in any Coastal Area, complete the Coastal Assessment Form before proceeding with this assessment.

Tips for completing Part 2:

- Review all of the information provided in Part 1.
- Review any application, maps, supporting materials and the Full EAF Workbook.
- Answer each of the 18 questions in Part 2.
- If you answer “**Yes**” to a numbered question, please complete all the questions that follow in that section.
- If you answer “**No**” to a numbered question, move on to the next numbered question.
- Check appropriate column to indicate the anticipated size of the impact.
- Proposed projects that would exceed a numeric threshold contained in a question should result in the reviewing agency checking the box “Moderate to large impact may occur.”
- The reviewer is not expected to be an expert in environmental analysis.
- If you are not sure or undecided about the size of an impact, it may help to review the sub-questions for the general question and consult the workbook.
- When answering a question consider all components of the proposed activity, that is, the “whole action”.
- Consider the possibility for long-term and cumulative impacts as well as direct impacts.
- Answer the question in a reasonable manner considering the scale and context of the project.

1. Impact on Land			
Proposed action may involve construction on, or physical alteration of, the land surface of the proposed site. (See Part 1. D.1)		<input type="checkbox"/> NO	<input type="checkbox"/> YES
<i>If “Yes”, answer questions a - j. If “No”, move on to Section 2.</i>			
	Relevant Part I Question(s)	No, or small impact may occur	Moderate to large impact may occur
a. The proposed action may involve construction on land where depth to water table is less than 3 feet.	E2d	<input type="checkbox"/>	<input type="checkbox"/>
b. The proposed action may involve construction on slopes of 15% or greater.	E2f	<input type="checkbox"/>	<input type="checkbox"/>
c. The proposed action may involve construction on land where bedrock is exposed, or generally within 5 feet of existing ground surface.	E2a	<input type="checkbox"/>	<input type="checkbox"/>
d. The proposed action may involve the excavation and removal of more than 1,000 tons of natural material.	D2a	<input type="checkbox"/>	<input type="checkbox"/>
e. The proposed action may involve construction that continues for more than one year or in multiple phases.	D1e	<input type="checkbox"/>	<input type="checkbox"/>
f. The proposed action may result in increased erosion, whether from physical disturbance or vegetation removal (including from treatment by herbicides).	D2e, D2q	<input type="checkbox"/>	<input type="checkbox"/>
g. The proposed action is, or may be, located within a Coastal Erosion hazard area.	B1i	<input type="checkbox"/>	<input type="checkbox"/>
h. Other impacts: _____ _____		<input type="checkbox"/>	<input type="checkbox"/>

2. Impact on Geological Features The proposed action may result in the modification or destruction of, or inhibit access to, any unique or unusual land forms on the site (e.g., cliffs, dunes, minerals, fossils, caves). (See Part 1. E.2.g) <input type="checkbox"/> NO <input type="checkbox"/> YES <i>If "Yes", answer questions a - c. If "No", move on to Section 3.</i>			
	Relevant Part I Question(s)	No, or small impact may occur	Moderate to large impact may occur
a. Identify the specific land form(s) attached: _____ _____	E2g	<input type="checkbox"/>	<input type="checkbox"/>
b. The proposed action may affect or is adjacent to a geological feature listed as a registered National Natural Landmark. Specific feature: _____	E3c	<input type="checkbox"/>	<input type="checkbox"/>
c. Other impacts: _____ _____		<input type="checkbox"/>	<input type="checkbox"/>

3. Impacts on Surface Water The proposed action may affect one or more wetlands or other surface water bodies (e.g., streams, rivers, ponds or lakes). (See Part 1. D.2, E.2.h) <input type="checkbox"/> NO <input type="checkbox"/> YES <i>If "Yes", answer questions a - l. If "No", move on to Section 4.</i>			
	Relevant Part I Question(s)	No, or small impact may occur	Moderate to large impact may occur
a. The proposed action may create a new water body.	D2b, D1h	<input type="checkbox"/>	<input type="checkbox"/>
b. The proposed action may result in an increase or decrease of over 10% or more than a 10 acre increase or decrease in the surface area of any body of water.	D2b	<input type="checkbox"/>	<input type="checkbox"/>
c. The proposed action may involve dredging more than 100 cubic yards of material from a wetland or water body.	D2a	<input type="checkbox"/>	<input type="checkbox"/>
d. The proposed action may involve construction within or adjoining a freshwater or tidal wetland, or in the bed or banks of any other water body.	E2h	<input type="checkbox"/>	<input type="checkbox"/>
e. The proposed action may create turbidity in a waterbody, either from upland erosion, runoff or by disturbing bottom sediments.	D2a, D2h	<input type="checkbox"/>	<input type="checkbox"/>
f. The proposed action may include construction of one or more intake(s) for withdrawal of water from surface water.	D2c	<input type="checkbox"/>	<input type="checkbox"/>
g. The proposed action may include construction of one or more outfall(s) for discharge of wastewater to surface water(s).	D2d	<input type="checkbox"/>	<input type="checkbox"/>
h. The proposed action may cause soil erosion, or otherwise create a source of stormwater discharge that may lead to siltation or other degradation of receiving water bodies.	D2e	<input type="checkbox"/>	<input type="checkbox"/>
i. The proposed action may affect the water quality of any water bodies within or downstream of the site of the proposed action.	E2h	<input type="checkbox"/>	<input type="checkbox"/>
j. The proposed action may involve the application of pesticides or herbicides in or around any water body.	D2q, E2h	<input type="checkbox"/>	<input type="checkbox"/>
k. The proposed action may require the construction of new, or expansion of existing, wastewater treatment facilities.	D1a, D2d	<input type="checkbox"/>	<input type="checkbox"/>

I. Other impacts: _____ _____		<input type="checkbox"/>	<input type="checkbox"/>
----------------------------------	--	--------------------------	--------------------------

4. Impact on groundwater The proposed action may result in new or additional use of ground water, or may have the potential to introduce contaminants to ground water or an aquifer. <input type="checkbox"/> NO <input type="checkbox"/> YES (See Part 1. D.2.a, D.2.c, D.2.d, D.2.p, D.2.q, D.2.t) <i>If "Yes", answer questions a - h. If "No", move on to Section 5.</i>			
	Relevant Part I Question(s)	No, or small impact may occur	Moderate to large impact may occur
a. The proposed action may require new water supply wells, or create additional demand on supplies from existing water supply wells.	D2c	<input type="checkbox"/>	<input type="checkbox"/>
b. Water supply demand from the proposed action may exceed safe and sustainable withdrawal capacity rate of the local supply or aquifer. Cite Source: _____	D2c	<input type="checkbox"/>	<input type="checkbox"/>
c. The proposed action may allow or result in residential uses in areas without water and sewer services.	D1a, D2c	<input type="checkbox"/>	<input type="checkbox"/>
d. The proposed action may include or require wastewater discharged to groundwater.	D2d, E2l	<input type="checkbox"/>	<input type="checkbox"/>
e. The proposed action may result in the construction of water supply wells in locations where groundwater is, or is suspected to be, contaminated.	D2c, E1f, E1g, E1h	<input type="checkbox"/>	<input type="checkbox"/>
f. The proposed action may require the bulk storage of petroleum or chemical products over ground water or an aquifer.	D2p, E2l	<input type="checkbox"/>	<input type="checkbox"/>
g. The proposed action may involve the commercial application of pesticides within 100 feet of potable drinking water or irrigation sources.	E2h, D2q, E2l, D2c	<input type="checkbox"/>	<input type="checkbox"/>
h. Other impacts: _____ _____		<input type="checkbox"/>	<input type="checkbox"/>

5. Impact on Flooding The proposed action may result in development on lands subject to flooding. <input type="checkbox"/> NO <input type="checkbox"/> YES (See Part 1. E.2) <i>If "Yes", answer questions a - g. If "No", move on to Section 6.</i>			
	Relevant Part I Question(s)	No, or small impact may occur	Moderate to large impact may occur
a. The proposed action may result in development in a designated floodway.	E2i	<input type="checkbox"/>	<input type="checkbox"/>
b. The proposed action may result in development within a 100 year floodplain.	E2j	<input type="checkbox"/>	<input type="checkbox"/>
c. The proposed action may result in development within a 500 year floodplain.	E2k	<input type="checkbox"/>	<input type="checkbox"/>
d. The proposed action may result in, or require, modification of existing drainage patterns.	D2b, D2e	<input type="checkbox"/>	<input type="checkbox"/>
e. The proposed action may change flood water flows that contribute to flooding.	D2b, E2i, E2j, E2k	<input type="checkbox"/>	<input type="checkbox"/>
f. If there is a dam located on the site of the proposed action, is the dam in need of repair, or upgrade?	E1e	<input type="checkbox"/>	<input type="checkbox"/>

g. Other impacts: _____ _____		<input type="checkbox"/>	<input type="checkbox"/>
----------------------------------	--	--------------------------	--------------------------

6. Impacts on Air			
The proposed action may include a state regulated air emission source. (See Part 1. D.2.f., D.2.h, D.2.g) <i>If "Yes", answer questions a - f. If "No", move on to Section 7.</i>		<input type="checkbox"/> NO	<input type="checkbox"/> YES
	Relevant Part I Question(s)	No, or small impact may occur	Moderate to large impact may occur
a. If the proposed action requires federal or state air emission permits, the action may also emit one or more greenhouse gases at or above the following levels: i. More than 1000 tons/year of carbon dioxide (CO ₂) ii. More than 3.5 tons/year of nitrous oxide (N ₂ O) iii. More than 1000 tons/year of carbon equivalent of perfluorocarbons (PFCs) iv. More than .045 tons/year of sulfur hexafluoride (SF ₆) v. More than 1000 tons/year of carbon dioxide equivalent of hydrochloroflourocarbons (HFCs) emissions vi. 43 tons/year or more of methane	D2g D2g D2g D2g D2g D2h	<input type="checkbox"/> <input type="checkbox"/> <input type="checkbox"/> <input type="checkbox"/> <input type="checkbox"/> <input type="checkbox"/>	<input type="checkbox"/> <input type="checkbox"/> <input type="checkbox"/> <input type="checkbox"/> <input type="checkbox"/> <input type="checkbox"/>
b. The proposed action may generate 10 tons/year or more of any one designated hazardous air pollutant, or 25 tons/year or more of any combination of such hazardous air pollutants.	D2g	<input type="checkbox"/>	<input type="checkbox"/>
c. The proposed action may require a state air registration, or may produce an emissions rate of total contaminants that may exceed 5 lbs. per hour, or may include a heat source capable of producing more than 10 million BTU's per hour.	D2f, D2g	<input type="checkbox"/>	<input type="checkbox"/>
d. The proposed action may reach 50% of any of the thresholds in "a" through "c", above.	D2g	<input type="checkbox"/>	<input type="checkbox"/>
e. The proposed action may result in the combustion or thermal treatment of more than 1 ton of refuse per hour.	D2s	<input type="checkbox"/>	<input type="checkbox"/>
f. Other impacts: _____ _____		<input type="checkbox"/>	<input type="checkbox"/>

7. Impact on Plants and Animals			
The proposed action may result in a loss of flora or fauna. (See Part 1. E.2. m.-q.) <i>If "Yes", answer questions a - j. If "No", move on to Section 8.</i>		<input type="checkbox"/> NO	<input type="checkbox"/> YES
	Relevant Part I Question(s)	No, or small impact may occur	Moderate to large impact may occur
a. The proposed action may cause reduction in population or loss of individuals of any threatened or endangered species, as listed by New York State or the Federal government, that use the site, or are found on, over, or near the site.	E2o	<input type="checkbox"/>	<input type="checkbox"/>
b. The proposed action may result in a reduction or degradation of any habitat used by any rare, threatened or endangered species, as listed by New York State or the federal government.	E2o	<input type="checkbox"/>	<input type="checkbox"/>
c. The proposed action may cause reduction in population, or loss of individuals, of any species of special concern or conservation need, as listed by New York State or the Federal government, that use the site, or are found on, over, or near the site.	E2p	<input type="checkbox"/>	<input type="checkbox"/>
d. The proposed action may result in a reduction or degradation of any habitat used by any species of special concern and conservation need, as listed by New York State or the Federal government.	E2p	<input type="checkbox"/>	<input type="checkbox"/>

e. The proposed action may diminish the capacity of a registered National Natural Landmark to support the biological community it was established to protect.	E3c	<input type="checkbox"/>	<input type="checkbox"/>
f. The proposed action may result in the removal of, or ground disturbance in, any portion of a designated significant natural community. Source: _____	E2n	<input type="checkbox"/>	<input type="checkbox"/>
g. The proposed action may substantially interfere with nesting/breeding, foraging, or over-wintering habitat for the predominant species that occupy or use the project site.	E2m	<input type="checkbox"/>	<input type="checkbox"/>
h. The proposed action requires the conversion of more than 10 acres of forest, grassland or any other regionally or locally important habitat. Habitat type & information source: _____	E1b	<input type="checkbox"/>	<input type="checkbox"/>
i. Proposed action (commercial, industrial or recreational projects, only) involves use of herbicides or pesticides.	D2q	<input type="checkbox"/>	<input type="checkbox"/>
j. Other impacts: _____		<input type="checkbox"/>	<input type="checkbox"/>

8. Impact on Agricultural Resources			
The proposed action may impact agricultural resources. (See Part 1. E.3.a. and b.)		<input type="checkbox"/> NO	<input type="checkbox"/> YES
<i>If "Yes", answer questions a - h. If "No", move on to Section 9.</i>			
	Relevant Part I Question(s)	No, or small impact may occur	Moderate to large impact may occur
a. The proposed action may impact soil classified within soil group 1 through 4 of the NYS Land Classification System.	E2c, E3b	<input type="checkbox"/>	<input type="checkbox"/>
b. The proposed action may sever, cross or otherwise limit access to agricultural land (includes cropland, hayfields, pasture, vineyard, orchard, etc).	E1a, E1b	<input type="checkbox"/>	<input type="checkbox"/>
c. The proposed action may result in the excavation or compaction of the soil profile of active agricultural land.	E3b	<input type="checkbox"/>	<input type="checkbox"/>
d. The proposed action may irreversibly convert agricultural land to non-agricultural uses, either more than 2.5 acres if located in an Agricultural District, or more than 10 acres if not within an Agricultural District.	E1b, E3a	<input type="checkbox"/>	<input type="checkbox"/>
e. The proposed action may disrupt or prevent installation of an agricultural land management system.	E1 a, E1b	<input type="checkbox"/>	<input type="checkbox"/>
f. The proposed action may result, directly or indirectly, in increased development potential or pressure on farmland.	C2c, C3, D2c, D2d	<input type="checkbox"/>	<input type="checkbox"/>
g. The proposed project is not consistent with the adopted municipal Farmland Protection Plan.	C2c	<input type="checkbox"/>	<input type="checkbox"/>
h. Other impacts: _____		<input type="checkbox"/>	<input type="checkbox"/>

9. Impact on Aesthetic Resources The land use of the proposed action are obviously different from, or are in sharp contrast to, current land use patterns between the proposed project and a scenic or aesthetic resource. (Part 1. E.1.a, E.1.b, E.3.h.) <i>If "Yes", answer questions a - g. If "No", go to Section 10.</i>				<input type="checkbox"/> NO	<input type="checkbox"/> YES
	Relevant Part I Question(s)	No, or small impact may occur	Moderate to large impact may occur		
a. Proposed action may be visible from any officially designated federal, state, or local scenic or aesthetic resource.	E3h	<input type="checkbox"/>	<input type="checkbox"/>		
b. The proposed action may result in the obstruction, elimination or significant screening of one or more officially designated scenic views.	E3h, C2b	<input type="checkbox"/>	<input type="checkbox"/>		
c. The proposed action may be visible from publicly accessible vantage points: i. Seasonally (e.g., screened by summer foliage, but visible during other seasons) ii. Year round	E3h	<input type="checkbox"/> <input type="checkbox"/>	<input type="checkbox"/> <input type="checkbox"/>		
d. The situation or activity in which viewers are engaged while viewing the proposed action is: i. Routine travel by residents, including travel to and from work ii. Recreational or tourism based activities	E3h E2q, E1c	<input type="checkbox"/> <input type="checkbox"/>	<input type="checkbox"/> <input type="checkbox"/>		
e. The proposed action may cause a diminishment of the public enjoyment and appreciation of the designated aesthetic resource.	E3h	<input type="checkbox"/>	<input type="checkbox"/>		
f. There are similar projects visible within the following distance of the proposed project: 0-1/2 mile 1/2 -3 mile 3-5 mile 5+ mile	D1a, E1a, D1f, D1g	<input type="checkbox"/>	<input type="checkbox"/>		
g. Other impacts: _____ _____		<input type="checkbox"/>	<input type="checkbox"/>		

10. Impact on Historic and Archeological Resources The proposed action may occur in or adjacent to a historic or archaeological resource. (Part 1. E.3.e, f. and g.) <i>If "Yes", answer questions a - e. If "No", go to Section 11.</i>				<input type="checkbox"/> NO	<input type="checkbox"/> YES
	Relevant Part I Question(s)	No, or small impact may occur	Moderate to large impact may occur		
a. The proposed action may occur wholly or partially within, or substantially contiguous to, any buildings, archaeological site or district which is listed on the National or State Register of Historical Places, or that has been determined by the Commissioner of the NYS Office of Parks, Recreation and Historic Preservation to be eligible for listing on the State Register of Historic Places.	E3e	<input type="checkbox"/>	<input type="checkbox"/>		
b. The proposed action may occur wholly or partially within, or substantially contiguous to, an area designated as sensitive for archaeological sites on the NY State Historic Preservation Office (SHPO) archaeological site inventory.	E3f	<input type="checkbox"/>	<input type="checkbox"/>		
c. The proposed action may occur wholly or partially within, or substantially contiguous to, an archaeological site not included on the NY SHPO inventory. Source: _____	E3g	<input type="checkbox"/>	<input type="checkbox"/>		

d. Other impacts: _____ _____		<input type="checkbox"/>	<input type="checkbox"/>
e. If any of the above (a-d) are answered “Moderate to large impact may occur”, continue with the following questions to help support conclusions in Part 3:			
i. The proposed action may result in the destruction or alteration of all or part of the site or property.	E3e, E3g, E3f	<input type="checkbox"/>	<input type="checkbox"/>
ii. The proposed action may result in the alteration of the property’s setting or integrity.	E3e, E3f, E3g, E1a, E1b	<input type="checkbox"/>	<input type="checkbox"/>
iii. The proposed action may result in the introduction of visual elements which are out of character with the site or property, or may alter its setting.	E3e, E3f, E3g, E3h, C2, C3	<input type="checkbox"/>	<input type="checkbox"/>

11. Impact on Open Space and Recreation			
The proposed action may result in a loss of recreational opportunities or a reduction of an open space resource as designated in any adopted municipal open space plan. (See Part 1. C.2.c, E.1.c., E.2.q.) <i>If “Yes”, answer questions a - e. If “No”, go to Section 12.</i>		<input type="checkbox"/> NO	<input type="checkbox"/> YES
	Relevant Part I Question(s)	No, or small impact may occur	Moderate to large impact may occur
a. The proposed action may result in an impairment of natural functions, or “ecosystem services”, provided by an undeveloped area, including but not limited to stormwater storage, nutrient cycling, wildlife habitat.	D2e, E1b E2h, E2m, E2o, E2n, E2p	<input type="checkbox"/>	<input type="checkbox"/>
b. The proposed action may result in the loss of a current or future recreational resource.	C2a, E1c, C2c, E2q	<input type="checkbox"/>	<input type="checkbox"/>
c. The proposed action may eliminate open space or recreational resource in an area with few such resources.	C2a, C2c E1c, E2q	<input type="checkbox"/>	<input type="checkbox"/>
d. The proposed action may result in loss of an area now used informally by the community as an open space resource.	C2c, E1c	<input type="checkbox"/>	<input type="checkbox"/>
e. Other impacts: _____ _____		<input type="checkbox"/>	<input type="checkbox"/>

12. Impact on Critical Environmental Areas			
The proposed action may be located within or adjacent to a critical environmental area (CEA). (See Part 1. E.3.d) <i>If “Yes”, answer questions a - c. If “No”, go to Section 13.</i>		<input type="checkbox"/> NO	<input type="checkbox"/> YES
	Relevant Part I Question(s)	No, or small impact may occur	Moderate to large impact may occur
a. The proposed action may result in a reduction in the quantity of the resource or characteristic which was the basis for designation of the CEA.	E3d	<input type="checkbox"/>	<input type="checkbox"/>
b. The proposed action may result in a reduction in the quality of the resource or characteristic which was the basis for designation of the CEA.	E3d	<input type="checkbox"/>	<input type="checkbox"/>
c. Other impacts: _____ _____		<input type="checkbox"/>	<input type="checkbox"/>

13. Impact on Transportation The proposed action may result in a change to existing transportation systems. <input type="checkbox"/> NO <input type="checkbox"/> YES (See Part 1. D.2.j) <i>If "Yes", answer questions a - f. If "No", go to Section 14.</i>			
	Relevant Part I Question(s)	No, or small impact may occur	Moderate to large impact may occur
a. Projected traffic increase may exceed capacity of existing road network.	D2j	<input type="checkbox"/>	<input type="checkbox"/>
b. The proposed action may result in the construction of paved parking area for 500 or more vehicles.	D2j	<input type="checkbox"/>	<input type="checkbox"/>
c. The proposed action will degrade existing transit access.	D2j	<input type="checkbox"/>	<input type="checkbox"/>
d. The proposed action will degrade existing pedestrian or bicycle accommodations.	D2j	<input type="checkbox"/>	<input type="checkbox"/>
e. The proposed action may alter the present pattern of movement of people or goods.	D2j	<input type="checkbox"/>	<input type="checkbox"/>
f. Other impacts: _____ _____		<input type="checkbox"/>	<input type="checkbox"/>

14. Impact on Energy The proposed action may cause an increase in the use of any form of energy. <input type="checkbox"/> NO <input type="checkbox"/> YES (See Part 1. D.2.k) <i>If "Yes", answer questions a - e. If "No", go to Section 15.</i>			
	Relevant Part I Question(s)	No, or small impact may occur	Moderate to large impact may occur
a. The proposed action will require a new, or an upgrade to an existing, substation.	D2k	<input type="checkbox"/>	<input type="checkbox"/>
b. The proposed action will require the creation or extension of an energy transmission or supply system to serve more than 50 single or two-family residences or to serve a commercial or industrial use.	D1f, D1q, D2k	<input type="checkbox"/>	<input type="checkbox"/>
c. The proposed action may utilize more than 2,500 MWhrs per year of electricity.	D2k	<input type="checkbox"/>	<input type="checkbox"/>
d. The proposed action may involve heating and/or cooling of more than 100,000 square feet of building area when completed.	D1g	<input type="checkbox"/>	<input type="checkbox"/>
e. Other Impacts: _____ _____			

15. Impact on Noise, Odor, and Light The proposed action may result in an increase in noise, odors, or outdoor lighting. <input type="checkbox"/> NO <input type="checkbox"/> YES (See Part 1. D.2.m., n., and o.) <i>If "Yes", answer questions a - f. If "No", go to Section 16.</i>			
	Relevant Part I Question(s)	No, or small impact may occur	Moderate to large impact may occur
a. The proposed action may produce sound above noise levels established by local regulation.	D2m	<input type="checkbox"/>	<input type="checkbox"/>
b. The proposed action may result in blasting within 1,500 feet of any residence, hospital, school, licensed day care center, or nursing home.	D2m, E1d	<input type="checkbox"/>	<input type="checkbox"/>
c. The proposed action may result in routine odors for more than one hour per day.	D2o	<input type="checkbox"/>	<input type="checkbox"/>

d. The proposed action may result in light shining onto adjoining properties.	D2n	<input type="checkbox"/>	<input type="checkbox"/>
e. The proposed action may result in lighting creating sky-glow brighter than existing area conditions.	D2n, E1a	<input type="checkbox"/>	<input type="checkbox"/>
f. Other impacts: _____ _____		<input type="checkbox"/>	<input type="checkbox"/>

16. Impact on Human Health

The proposed action may have an impact on human health from exposure to new or existing sources of contaminants. (See Part 1.D.2.q., E.1. d. f. g. and h.)
If "Yes", answer questions a - m. If "No", go to Section 17.

NO

YES

	Relevant Part I Question(s)	No, or small impact may occur	Moderate to large impact may occur
a. The proposed action is located within 1500 feet of a school, hospital, licensed day care center, group home, nursing home or retirement community.	E1d	<input type="checkbox"/>	<input type="checkbox"/>
b. The site of the proposed action is currently undergoing remediation.	E1g, E1h	<input type="checkbox"/>	<input type="checkbox"/>
c. There is a completed emergency spill remediation, or a completed environmental site remediation on, or adjacent to, the site of the proposed action.	E1g, E1h	<input type="checkbox"/>	<input type="checkbox"/>
d. The site of the action is subject to an institutional control limiting the use of the property (e.g., easement or deed restriction).	E1g, E1h	<input type="checkbox"/>	<input type="checkbox"/>
e. The proposed action may affect institutional control measures that were put in place to ensure that the site remains protective of the environment and human health.	E1g, E1h	<input type="checkbox"/>	<input type="checkbox"/>
f. The proposed action has adequate control measures in place to ensure that future generation, treatment and/or disposal of hazardous wastes will be protective of the environment and human health.	D2t	<input type="checkbox"/>	<input type="checkbox"/>
g. The proposed action involves construction or modification of a solid waste management facility.	D2q, E1f	<input type="checkbox"/>	<input type="checkbox"/>
h. The proposed action may result in the unearthing of solid or hazardous waste.	D2q, E1f	<input type="checkbox"/>	<input type="checkbox"/>
i. The proposed action may result in an increase in the rate of disposal, or processing, of solid waste.	D2r, D2s	<input type="checkbox"/>	<input type="checkbox"/>
j. The proposed action may result in excavation or other disturbance within 2000 feet of a site used for the disposal of solid or hazardous waste.	E1f, E1g E1h	<input type="checkbox"/>	<input type="checkbox"/>
k. The proposed action may result in the migration of explosive gases from a landfill site to adjacent off site structures.	E1f, E1g	<input type="checkbox"/>	<input type="checkbox"/>
l. The proposed action may result in the release of contaminated leachate from the project site.	D2s, E1f, D2r	<input type="checkbox"/>	<input type="checkbox"/>
m. Other impacts: _____ _____			

17. Consistency with Community Plans			
The proposed action is not consistent with adopted land use plans. (See Part 1. C.1, C.2. and C.3.) <i>If “Yes”, answer questions a - h. If “No”, go to Section 18.</i>		<input type="checkbox"/> NO	<input type="checkbox"/> YES
	Relevant Part I Question(s)	No, or small impact may occur	Moderate to large impact may occur
a. The proposed action’s land use components may be different from, or in sharp contrast to, current surrounding land use pattern(s).	C2, C3, D1a E1a, E1b	<input type="checkbox"/>	<input type="checkbox"/>
b. The proposed action will cause the permanent population of the city, town or village in which the project is located to grow by more than 5%.	C2	<input type="checkbox"/>	<input type="checkbox"/>
c. The proposed action is inconsistent with local land use plans or zoning regulations.	C2, C2, C3	<input type="checkbox"/>	<input type="checkbox"/>
d. The proposed action is inconsistent with any County plans, or other regional land use plans.	C2, C2	<input type="checkbox"/>	<input type="checkbox"/>
e. The proposed action may cause a change in the density of development that is not supported by existing infrastructure or is distant from existing infrastructure.	C3, D1c, D1d, D1f, D1d, E1b	<input type="checkbox"/>	<input type="checkbox"/>
f. The proposed action is located in an area characterized by low density development that will require new or expanded public infrastructure.	C4, D2c, D2d D2j	<input type="checkbox"/>	<input type="checkbox"/>
g. The proposed action may induce secondary development impacts (e.g., residential or commercial development not included in the proposed action)	C2a	<input type="checkbox"/>	<input type="checkbox"/>
h. Other: _____ _____		<input type="checkbox"/>	<input type="checkbox"/>

18. Consistency with Community Character			
The proposed project is inconsistent with the existing community character. (See Part 1. C.2, C.3, D.2, E.3) <i>If “Yes”, answer questions a - g. If “No”, proceed to Part 3.</i>		<input type="checkbox"/> NO	<input type="checkbox"/> YES
	Relevant Part I Question(s)	No, or small impact may occur	Moderate to large impact may occur
a. The proposed action may replace or eliminate existing facilities, structures, or areas of historic importance to the community.	E3e, E3f, E3g	<input type="checkbox"/>	<input type="checkbox"/>
b. The proposed action may create a demand for additional community services (e.g. schools, police and fire)	C4	<input type="checkbox"/>	<input type="checkbox"/>
c. The proposed action may displace affordable or low-income housing in an area where there is a shortage of such housing.	C2, C3, D1f D1g, E1a	<input type="checkbox"/>	<input type="checkbox"/>
d. The proposed action may interfere with the use or enjoyment of officially recognized or designated public resources.	C2, E3	<input type="checkbox"/>	<input type="checkbox"/>
e. The proposed action is inconsistent with the predominant architectural scale and character.	C2, C3	<input type="checkbox"/>	<input type="checkbox"/>
f. Proposed action is inconsistent with the character of the existing natural landscape.	C2, C3 E1a, E1b E2g, E2h	<input type="checkbox"/>	<input type="checkbox"/>
g. Other impacts: _____ _____		<input type="checkbox"/>	<input type="checkbox"/>

Project :

Date :

Full Environmental Assessment Form
Part 3 - Evaluation of the Magnitude and Importance of Project Impacts
and
Determination of Significance

Part 3 provides the reasons in support of the determination of significance. The lead agency must complete Part 3 for every question in Part 2 where the impact has been identified as potentially moderate to large or where there is a need to explain why a particular element of the proposed action will not, or may, result in a significant adverse environmental impact.

Based on the analysis in Part 3, the lead agency must decide whether to require an environmental impact statement to further assess the proposed action or whether available information is sufficient for the lead agency to conclude that the proposed action will not have a significant adverse environmental impact. By completing the certification on the next page, the lead agency can complete its determination of significance.

Reasons Supporting This Determination:

To complete this section:

- Identify the impact based on the Part 2 responses and describe its magnitude. Magnitude considers factors such as severity, size or extent of an impact.
- Assess the importance of the impact. Importance relates to the geographic scope, duration, probability of the impact occurring, number of people affected by the impact and any additional environmental consequences if the impact were to occur.
- The assessment should take into consideration any design element or project changes.
- Repeat this process for each Part 2 question where the impact has been identified as potentially moderate to large or where there is a need to explain why a particular element of the proposed action will not, or may, result in a significant adverse environmental impact.
- Provide the reason(s) why the impact may, or will not, result in a significant adverse environmental impact
- For Conditional Negative Declarations identify the specific condition(s) imposed that will modify the proposed action so that no significant adverse environmental impacts will result.
- Attach additional sheets, as needed.

Determination of Significance - Type 1 and Unlisted Actions

SEQR Status: Type 1 Unlisted

Identify portions of EAF completed for this Project: Part 1 Part 2 Part 3

Upon review of the information recorded on this EAF, as noted, plus this additional support information

and considering both the magnitude and importance of each identified potential impact, it is the conclusion of the _____ as lead agency that:

A. This project will result in no significant adverse impacts on the environment, and, therefore, an environmental impact statement need not be prepared. Accordingly, this negative declaration is issued.

B. Although this project could have a significant adverse impact on the environment, that impact will be avoided or substantially mitigated because of the following conditions which will be required by the lead agency:

There will, therefore, be no significant adverse impacts from the project as conditioned, and, therefore, this conditioned negative declaration is issued. A conditioned negative declaration may be used only for UNLISTED actions (see 6 NYCRR 617.7(d)).

C. This Project may result in one or more significant adverse impacts on the environment, and an environmental impact statement must be prepared to further assess the impact(s) and possible mitigation and to explore alternatives to avoid or reduce those impacts. Accordingly, this positive declaration is issued.

Name of Action:

Name of Lead Agency:

Name of Responsible Officer in Lead Agency:

Title of Responsible Officer:

Signature of Responsible Officer in Lead Agency:

Date:

Signature of Preparer (if different from Responsible Officer)

Date:

For Further Information:

Contact Person:

Address:

Telephone Number:

E-mail:

For Type 1 Actions and Conditioned Negative Declarations, a copy of this Notice is sent to:

Chief Executive Officer of the political subdivision in which the action will be principally located (e.g., Town / City / Village of)

Other involved agencies (if any)

Applicant (if any)

Environmental Notice Bulletin: <http://www.dec.ny.gov/enb/enb.html>

FEAF Part 3b Reasons Supporting this Determination:

Project Name: LENCO Commercial Building

Project Location: 7631 Transit Road - SBL: 17.03-1-2.1

Date: 05-20-2026

Executive Summary:

The “Project Site” is located at 7631 Transit Road – SBL: 17.03-1-2.1. The Project Site consists of +/- 6.88 acres of land, which previously contained an automotive repair complex, and is zoned as Restricted Business (“RB”) pursuant to the Town of Clarence Zoning Map. The “Project” involves the construction of an approximately 43,200 sq.ft. commercial retail building, the rehabilitation of an existing warehouse building currently on site, and the construction of associated facilities. An outparcel for future development is also proposed and is subject to a separate development review.

After a thorough coordinated environmental review, it has been determined that the Project will not result in any potentially significant adverse impacts to the environment. Compared to the criteria listed in Section 617.7 of the SEQRA Regulations, the Planning Board, acting in its capacity as the Lead Agency, has determined that the identified areas of environmental concern have been adequately addressed, and that the Project will not have any potentially significant adverse impacts on the environment. The reasoned elaboration of the Planning Board in support of the Negative Declaration is provided below.

1. Impact on Land:

The Project involves ground disturbance to vacant land on the Project Site. The Project Site previously contained an automotive repair complex, which has since been demolished. The Project Sponsor identified that a majority of the Project Site has a depth to water table greater than three (3) feet. The Project is designed to limit construction activities in areas where the depth to water table may be less than 3 feet. The Project does not involve construction on slopes of 15% or greater. Bedrock is not within 5 feet of the existing ground surface of the Project Site. While blasting is not expected due to the depth of bedrock on the property, if blasting is necessary for infrastructure installation it shall be subject to compliance with all Federal, State and Local laws and regulations. Prior to any blasting, a Blast Plan shall be formulated by the blasting company on behalf of the Project Sponsor, in compliance with all Federal, State, and Local laws and regulations. The Project will not involve the excavation and removal of more than 1,000 tons of natural material. Since the Project will result in disturbance of more than one acre of land, a Stormwater Pollution Prevention Plan (“SWPPP”) prepared by a licensed engineering firm will be required and the SWPPP will need to be reviewed and approved by the Town Engineering Department prior to site disturbance. The requirement for the SWPPP is outlined per the letter dated May 7, 2026 from Joseph Lancellotti of the Town of Clarence Engineering

Department, and per the letter dated March 9, 2026 from Lisa M. Czechowicz of the New York State Department of Environmental Conservation (“NYSDEC”).

The Project will result in physical land disturbance and vegetation removal; however, this impact represents a small impact since construction activities will need to comply with required applicable erosion and sediment control measures. Such erosion and sediment control measures will be specified in the engineered plans to be prepared by a licensed engineering firm as well as the required SWPPP. The proposed erosion control measures will be reviewed by the Town Engineering Department during the Development Plan review process. The Project Site is not located within a designated Coastal Erosion hazard area.

Construction of the Project is anticipated to occur in one (1) phase and is anticipated to occur for a period of more than one year. Construction activities in furtherance of the Project will be intermittent and represent a temporary and unavoidable adverse impact that is not potentially significant. During the construction phases, the Project will need to comply with the applicable stringent standards for stormwater quality and storm quantity management as well as applicable standards for required infrastructure improvements. This will be verified by the Town Engineering Department in connection with the Development Plan review process.

2. Impact on Geological Features:

There are no unique or unusual land forms on the Project Site. Any proposals for deep excavations are subject to a hydrogeologic/geotechnical evaluation report as required by the Town of Clarence Engineering Department. Such report shall include, but not be limited to, analysis of the deep soils, soil stability, proximity to existing structures, basin constructability, groundwater, dewatering operations, and ability to hold water.

3. Impact on Surface Water:

The Project Site currently consists of vacant reclaimed land that was formerly home to an automotive repair complex. There are no surface water bodies currently on the Project Site; however, the Project Site is adjacent to Black Creek. In a letter dated March 9, 2026 from Lisa M. Czechowicz of the NYSDEC, it was stated that NYSDEC’s amended Article 24, Freshwater Wetlands Jurisdiction and Classification regulations (6 NYCRR Part 664) went into effect on January 1, 2025 and that portions of New York State regulated freshwater wetlands and their adjacent areas may be located in the project area. The Project Sponsor is working with Scott Livingstone of SJL Wetlands, LLC. to prepare a wetland delineation report. Based on initial findings from the wetland investigation, the Project layout was revised to avoid potential wetlands and their regulated buffer areas. The Project Sponsor shall obtain all appropriate and necessary permits from the regulatory agencies prior to site disturbance. Any proposed impacts to wetlands shall be subject to review and approval by the appropriate regulatory agency. Such impacts, if approved, will not represent a potentially significant adverse environmental impact due to any required mitigation or other conditions of approval. Should approvals not be granted, the applicant will be required to propose a modification of the Project.

The management of stormwater from impervious surfaces on the Project Site will require the installation of a stormwater management system. The stormwater management system will be designed by a licensed engineering firm to collect, discharge and improve the quality of surface water. The stormwater management system will be required to comply with the applicable stringent stormwater quality and quantity standards of the NYSDEC and the applicable drainage standards of the Town of Clarence.

4. Impact on Groundwater:

There will be minimal additional ground water introduced as a result of the Project. A portion of the post developed site stormwater will be collected, managed and disbursed on-site for eventual percolation into the groundwater system, through stormwater detention areas, as designed and permitted to meet Federal, State and Local standards.

The Project will connect to existing water services and will require review and approval by the Erie County Water Authority (“ECWA”). The Project Sponsor identified that there will be a need for new water services requiring anticipated water usage/demand per day of approximately 900 gallons. In a letter dated February 27, 2026 from Mark S. Carney of ECWA, it was stated that the Project will require ECWA review for any new water service or services as well as modifications to the existing service. The comments from the ECWA will be addressed during the Development Plan review process.

5. Impact on Flooding:

The Project Site is located within a regulated 100-year Floodplain. Per the letter dated March 9, 2026 from Lisa M. Czechowicz of the NYSDEC, it was stated that the Federal Emergency Management Agency’s (“FEMA”) FIRM Map has the Project Site located within the designated 100-year floodplain. The Project is designed to meet the strict standards of the Town of Clarence Flood Damage Prevention Law, including approximately 1/3 of the Project Site width to be preserved from any filling activity. This area will allow for the conveyance of floodwaters during the 100-year flood event.

The Project will require modification of existing drainage patterns. Any future Development Plan submittal shall be prepared by a licensed engineering firm and shall include an Engineer’s Report and full grading and drainage plans with details. The aforementioned Development Plan submittal will be subject to review by the Town prior to Development Plan Approval. In addition, the Proposed Project will include the implementation of the NYSDEC compliant stormwater management practices.

6. Impacts on Air:

The Project does not involve a State regulated air emission source.

7. Impact on Plants and Animals:

The Project will result in minimal clearing of existing vegetation on the Project Site. A majority of the Project Site is reclaimed land from a previous automotive repair complex. There

was no documented presence of protected, threatened, or endangered species on the Project Site as confirmed by the lead agency concurrence letter issued by the NYSDEC dated March 9, 2026. A Landscape Plan prepared by a Registered Landscape Architect will need to be reviewed and approved by the Town Landscape Review Committee for the purpose of introducing native and beneficial vegetation to the Project Site.

8. Impact on Agricultural Resources:

The Project Site does not currently contain agricultural resources and is currently not used for agricultural purposes. The Project Site is not located in, or adjacent to a County Agricultural District. The Project does not sever, cross or otherwise limit access to agricultural land. A majority of the undeveloped portions of the Project Site are reclaimed land from a previous automotive repair complex. As such, the Project will not result in any adverse impacts to agricultural resources.

9. Impact on Aesthetic Resources:

The Project Site is at the corner of Transit Road and Wolcott Road, which are a New York State roadway and an Erie County roadway respectively. The Project contains a commercial retail operation, which is not in sharp contrast to the nearby land use patterns. Surrounding land use patterns include rural residential uses along Wolcott Road, and commercial uses along Transit Road. There are no officially designated Federal, State, or Local scenic or aesthetic resources within 5 miles of the Project Site, and the Project would not eliminate or significantly screen an officially designated scenic view.

10. Impact on Historic and Archeological Resources:

The Project Site is located in, or is adjacent to, an area designated as sensitive by the New York State Historic Preservation Office (“SHPO”) archeological site inventory. In a letter dated February 25, 2026 from Daniel Mackay of the SHPO, it was stated that SHPO reviewed the Project in accordance with the New York State Historic Preservation Act of 1980. Based on this review, Daniel Mackay stated that it is the opinion of SHPO that no properties, including archaeological and/or historic resources, listed in or eligible for the New York State and National Registers of Historic Places will be impacted by this Project.

11. Impact on Open Space and Recreation:

The Project that consists of privately owned property will not result in a loss of recreational opportunities or a reduction of protected open space as designated in any adopted municipal open space plan.

12. Impact on Critical Environmental Areas:

The Project Site is not located within or adjacent to a designated Critical Environmental Area.

13. Impact on Transportation:

The Project Site is located at the southeast corner of Transit Road and Wolcott Road, which are under the jurisdictional control of the New York State Department of Transportation (“NYSDOT”) and Erie County Department of Public Works (“ECDPW”) respectively. In a letter, dated March 26, 2026 from Alyssa Schoenfeldt of the NYSDOT, it was stated that the NYSDOT concurs with the Town of Clarence for it to act as the Lead Agency, and provided the following comments:

- As an involved agency, NYSDOT is requesting additional information, such as trip generation and turning templates for the design vehicle, through the SEQR process in order to provide comments on the project’s potential impact on the State Highway System; and
- NYSDOT requests one single lane entrance on Transit Road; and
- A NYSDOT Highway Work Permit will be required for work located within the State Highway Right-of-Way.

The Project Sponsor provided the requested additional information to the NYSDOT per the aforementioned letter. The final designs of any proposed curb cuts to the public rights-of-way shall be addressed during the Town’s Development Plan review process. Transportation impacts will continue to be evaluated for any future buildout of the proposed outparcel. The Project Sponsor will be required to obtain all appropriate permits from the ECDPW for any proposed curb cut modifications to Wolcott Road and from the NYSDOT for any proposed curb cut modifications to Transit Road.

After a thorough review by involved and interested agencies, including but not limited to ECDPW, NYSDOT, Clarence Fire Review, and Clarence Highway Department, it has been determined that the Project will not have a significant adverse impact on the existing transportation system.

14. Impact on Energy:

The Project will cause an increase in the use of energy compared with the Project Site’s current state; however, the overall use of power will not exceed the amount of power currently available at the site. The Project shall be designed to meet energy compliance standards through the installation of energy efficient facilities and features having minimal impact on the environment. As part of the Development Plan review process, the Project Sponsor shall coordinate with the appropriate utilities to obtain all appropriate permits as required.

15. Impact on Noise, Odor, and Light:

The potential impacts from noise, odor, and lighting will be addressed through the installation of new landscaping to reduce noise impacts, the installation of enclosed dumpsters / tote garbage facilities to reduce odors, and the installation of dark-sky compliant shielded lighting to avoid off-site light pollution. In addition, the general impact to noise, odor and light will be consistent with existing surrounding commercial and rural residential land uses. There will be a

temporary and unavoidable impact to noise, odor and lighting during construction; however, this is not a potentially significant adverse environmental impact.

16. Impact on Human Health:

The Project Site does not include a known source of regulated hazardous materials detrimental to human health. If regulated hazardous materials exceeding the applicable NYSDEC thresholds are unexpectedly encountered during the construction of the Project, clean-up activities compliant with Federal, State and Local standards will be completed prior to construction on the relevant portions of the Project Site.

17. Consistency with Community Plans:

Clarence 2030 – Town of Clarence Comprehensive Plan (“Clarence 2030”) is the Town’s adopted Comprehensive Plan. *Clarence 2030* review process began in December 2014 and was adopted by the Town Board in December of 2016 and included numerous opportunities for public input and participation. Map 8 of *Clarence 2030* (“Future Land Use Map”) designates the Project Site as appropriate for Transitional Business. The Transitional Business use is described on Page 49 of *Clarence 2030*. Transitional Business areas are generally characterized by a blend of office uses, civic uses, multi-family living opportunities, and limited retail operations that meet the needs of the surrounding neighborhoods and the traveling public.

The Project will require one (1) variance from the Zoning Board of Appeals. The variance would be a use variance to allow for a commercial retail operation within the Restricted Business zone. Should the use variance for the commercial retail operation be granted by the Zoning Board of Appeals, it has been determined that this variance does not represent a potentially significant adverse environmental impact. The Project will be subject to the strict regulations set forth by the Restricted Business zone and the Town of Clarence Flood Damage Prevention Law. Although the size and scale of the Project requires consideration by the Town, the Project will still be required to meet the minimum setbacks, building design standards, and site design standards for the zone. If the Zoning Board of Appeals does not grant the use variance for the commercial retail operation, the Project Sponsor will be required to adjust the use of the Project in order to comply with the underlying zoning.

18. Consistency with Community Character:

Transit Road is a New York State roadway made up of a mixture of land uses, including commercial and rural residential. Wolcott Road is an Erie County roadway made up of a mixture of uses, including rural residential and agricultural. The Project will not be in sharp contrast to existing community character. The Project is consistent with the stringent standards for the Restricted Business zoning classification, which includes minimum setbacks from property lines, lot coverage, and site and architectural design standards. While the existing architectural scale and character of the area varies, the Project does not reflect a moderate to large impact due to the Project being consistent with community design guidelines.

As part of the Coordinated Review for this Project, the Swormville Volunteer Fire Company was listed as an involved / interested agency. A copy of the full application was provided to all listed agencies as part of the Coordinated Review under SEQRA, and all agencies were provided an opportunity to comment on the Project.

DRAFT